The Kingston Daily Freeman

VOL. LXII.—No. 250. CITY OF KINGSTON, N. Y., SATURDAY EVENING, SEPTEMBER 2, 1933. PRICE FOUR CENTS.

Five Dead, 13 Injured From Automobile and Airplane Accidents

Two Are So Badly Hurt They Are Not Expected to Live—Three Racing Drivers Hurt at Dutchess County Fair on Friday.

Albany, N. Y., Sept. 2 (AP).—Five persons are dead today and 13 others injured, two so seriously they are not expected to live, as the result of two automobile accidents, an airplane crash and a smash-up of race cars in New York state late yesterday and last night.

Three men and a woman were fatally injured when two automobiles collided at a "blind" road intersection in the town of Hamburg, Erie county, and another man was killed instantly when a car crashed into a telephone pole in North Utica.

The dead in the Erie county accident are Francis Bulka, 42, of Lackawanna; J. Edgar Milligan and George Morrison, both 40, of Seattle, Wash., and a woman believed to be the wife of one of the Seattle men.

Five others, all of Lackawanna, were injured in the same crash in which a car driven and occupied solely by Bulka collided with the Seattle car. Two of the injured are boys who were sitting on the porch of a hotel into which one of the cars careened after the crash.

J. Russell Kinley, 27, of Utica, was killed almost instantly and two others were injured critically in the North Utica crash. James Engel, 23, Utica, driver of the machine, and Edward Foxenberg, 24, also of Utica, each received a fractured skull.

Three nationally known race car drivers were injured when their machines crashed through the fence bordering the half-mile dirt track while racing at the Dutchess county fair grounds at Rhinebeck, near President Roosevelt's Hyde Park home. They are Jimmy Patterson of Kansas City, the most seriously hurt; Art Foley of Rock Island, Ill., and Vernon Orendorf of Tallahassee, Fla.

Two other drivers, John Gerber of Stanwood, Iowa, and Bob Saul of Paterson, N. J., crashed through the fence but escaped injury. They were competing in a 10-mile sweepstake race.

Three persons were injured, none seriously, when an airplane struck a high tension wire and crashed into a telegraph pole while attempting to land on a field at the Delaware county fair grounds at Walton.

John M. Foley of Solvay, near Syracuse, the pilot, was the most seriously hurt, receiving a fractured nose, fractured shoulder blade and cuts on the face and chest.

Two passengers, Miss Gladys Young, 20, of Pepacton, Delaware county, and Edgar Lakin, 22, of Hancock, were cut and bruised.

The plane had been at the fair this week taking up passengers.

Holiday Traffic Very Heavy Here

Labor Day on Monday is the last holiday and officially winds up the summer outing season in the mountains and as a result auto traffic is expected to be very heavy today, Sunday and Monday. Early this morning traffic on 9-W over the Rondout Creek Bridge began to increase and during the morning hours the traffic was heavier than last year according to the local police.

At intervals there would be a steady stream of cars over the bridge and up Broadway. There seemed to be an unusually large number of cars bearing New Jersey licenses in the traffic stream.

Chief of Police J. Allan Wood arranged to have officers on duty at traffic points where it was liable to be congested and plans were being made by the police force to speed up traffic so that is would not become congested, but could also proceed safely.

The stream of traffic today was from the south, but on Monday it is expected that there will be an unusually heavy stream of cars passing through Kingston on the way to New York and points south of here.

DEFENSE IN MURDER CASE WILL BEGIN ON TUESDAY

San Jose, Calif., Sept. 2 (AP).—In the face of the state's circumstantial evidence designed to convict David L. Lamson of beating his attractive wife to death with an iron pipe, attorneys for the accused Stanford University Press representative set about today to defend him on the theory Mrs. Lamson was fatally injured in a fall.

The state suddenly rested yesterday. The trial will be resumed Tuesday.

Our Growing Population.

The following births have been reported to the board of health:

Mr. and Mrs. Edward F. Brown of 170½ Downs street, a daughter, Barbara Agnes.

Mr. and Mrs. Harold L. Egbertson of 35 Montrepose avenue, a son, Louis Earl, at Kingston Hospital.

Mr. and Mrs. Asley C. Roosa of Albany avenue extension, a son, Kenneth Leland, at Kingston Hospital.

Mr. and Mrs. Alex Newman of Brooklyn, a daughter, Rhona Lenore, at Kingston Hospital.

Mr. and Mrs. Cornelius S. Dubois of 249 Third avenue, a son, Andrew Joseph, at Kingston Hospital.

Judge Clearwater Gives Address on Old Academy

Following is an address prepared by the Hon. A. T. Clearwater of this city on Kingston Academy and which was read at the Stone Schoolhouse Celebration at Delaware, Delaware county, this morning:

It is an honor and a pleasure to comply with the request of your faithful and loyal chairman, Mr. Dimmick, and to present for your consideration a compressed account of the oldest educational institution in Ulster or Delaware counties, not only of the organization, but of the old stone building it long occupied at Kingston.

The Kingston Academy, one of the oldest educational institutions of the country may be said to date from the 26th day of March, 1772, when the Freeholders of Kingston by resolution decided to appropriate out of their slender funds £500, the annual interest of which was to be devoted to the maintenance of a Dutch schoolmaster in keeping a school to be free to the inhabitants of Kingston.

It has been well said that this was the earliest and first progressive step taken in this country toward the free education of the masses. In a letter written by Charles DeWitt to Peter Stuyvesant, the Director General under the date of August 3rd, 1763, De Witt says:

"We have built a schoolhouse. It is 29 feet in length and 24 feet in width. It is built of good large lime stone. It has a good cedar shingle roof. It has as well one large sash window next to the street and another opposite thereto. There is another smaller window at one end near the fireplace at which the master sits. We shall have our boards planed and everything finished in the best manner, and we have secured a good schoolmaster."

The people of Kingston practically all of whom belonged to the Reformed Dutch Church, regarded education as a matter second in importance to religion, and six years later on the 19th day of April, 1769, they took steps for the establishment of a classical school of the highest grade. In 1773, twelve of the Trustees of the municipality decided upon the creation of a classical academy, and adopted among other resolutions, the following:

1st. That a house be built, purchased or hired for an academy.

2nd. That two capable persons be provided for the tuition of scholars, one of whom should teach the languages, Greek, Latin, and the sciences; the other should teach English and Mathematics.

Among these twelve were Anthony Hoffman, Dirck Wynkoop, Wilhelmus Houghtayling, Abraham Van Gaasbeek, and Christopher Tappen.

The Freeholders decided that there should be a special Latin master or tutor, who should receive the compensation of £100 per annum, and should be engaged for two years. They provided that the academic term should begin on the first Monday in May. On the 10th of December, 1773, the Trustees appointed a committee to purchase or hire a house and lot for the use of the Academy.

The committee advised the purchase of the lot and house on the southwest corner of John and Crown streets, a large handsome stone building, and secured the services of John Addison as principal of the academic department. This building was burned by the British forces under the command of Major General Sir John Vaughan, when he burned Kingston on the 16th day of October, 1777. It was rebuilt; today is owned and occupied by the Kingston Daily Leader. So highly was the importance of continuing the classical education of the pupils, that on the 1st day of March, 1778, less than four months from the date of the burning, steps were taken by the Trustees to rebuild the academy. This was done, and on the 18th of Novem-

(Continued on Page 12)

Schedule Announced For The High School

Kingston High School will open Tuesday morning, September 5, at 8:30 a. m. for all students who have already attended high school or any secondary school of similar grade. All students in Kingston High School last term will report to their old roll call rooms. Students transferring from another High School will report to Hall A.

All non-residents students will hereby be reminded that in order to make full registration, they must know the following:

The name of the town in which they are a resident.

The number of the school district.

The name of their school trustee and the supervising principal.

All students are expected to be equipped with fountain pens or pencils, for making registrations and other memoranda.

Wednesday morning, September 6, the high school will be open to only new entering freshmen who have not attended a high school previously. They will assemble in Hall A at 8:30 a. m. They are expected to bring their credentials if they have not attended and graduated from a grammar or parochial school in Kingston.

Thursday morning, September 7, the high school will be open to all students, both new and old.

No post graduates will be enrolled except by personal registration at the principal's office. The hours for these registrations will be Thursday, at 4 p. m., Friday at 4 p. m. and Saturday at 9 a. m. Post graduates will not report to the high school before their registration at one of the above times.

There will be no cafeteria service during the week of September 5 to September 8. It is expected that during this week the sessions will close early enough to get lunch after the close of school. It is expected that cafeteria service will start Monday, September 11, when the sessions will run until 2 o'clock.

New Ford on Trailer Caught Fire, Burned

A new Ford car, one of two being carried on a trailer headed north on the Saugerties road, was burned and the rear end and wheels of the trailer were burned near the West Shore tracks on the Saugerties road about 8:45 Friday night. The other car was taken off the trailer uninjured. A short circuit is supposed to have caused the fire. Deputy Fred Greene answered a call to the sheriff's office and Sergeant Cunningham was also called. The fire had burned into the asphalt paving and it was with some difficulty that the rear end of the trailer was pried loose and the burning mass gotten off of the roadway and traffic straightened out.

WEATHER OUTLOOK FOR THE PERIOD BEGINNING MONDAY

North and Middle Atlantic States: Showers Monday and general rains probably Tuesday or Wednesday ending Thursday then generally fair. Temperature above normal Monday and Tuesday and cooler middle and latter part of week.

Cuba Is Battered By Hurricane; 7 Known Dead And 64 Injured

Widespread Property Damage Reported as Lines Are Repaired—Flight To Higher Ground Forestalled Greater Death Toll.

Havana, Sept. 2. (AP).—A swift, fierce hurricane visited its wrath on western Pinar Del Rio province today after causing at least seven deaths and 64 injuries and uncounted property losses in three west-central Cuban states.

As communication lines were repaired reports came from communities of shattered houses, broken power lines and damaged crops.

Havana spent much of last night in darkness, which meant looting in many districts. Soldiers and police, under orders to shoot looters at sight, killed two men caught pillaging ruins in the Vadado section.

The capital had been warned of the storm's approach, but nevertheless an unidentified man was killed and more than 60 hurt here as the gale tore at signs, trees, buildings and walls. In Santa Clara six were killed and an undetermined number hurt.

Tons of water wrecked the Malecon sea wall, the huge waves scattering the big blocks like chips and inundating the waterfront six blocks inland to a depth of six feet.

The general staff received reports from cities to the east of widespread property damage. Officials declined to make an estimate of the losses pending further checks.

How much territory was included was not determined early today, but the south coast port of Cienfuegos suffered greatly, indicating that the width of the island was affected.

FORMER FRENCH PREMIER, M. LEYGUES, DIED TODAY

Paris, Sept. 2 (AP).—Georges Leygues, former premier and foreign minister of France, and minister of marine in the present government, died this noon.

M. Leygues would have been 75 years old in November.

He entered Parliament in 1885, and ever since he represented his native department of lot-et-garonne in the chamber.

He first attended cabinet rank in 1894, assuming the portfolio of public instruction and fine arts in the Dupuy ministry. From the autumn of 1920 until January, 1921, he was premier, giving way to the late Aristide Briand.

"Not Guilty" Said Roosa.

John Roosa, 30, a negro of 49 South Pine street, was arrested this morning by the police on a warrant sworn out by Elmira Bassett, charging Roosa with assault in the third degree in striking her. Later in police court he entered a plea of not guilty and the hearing was adjourned to next Thursday. Bail was fixed at $25.

Two Cars Collided

Friday night cars owned by Orville Hill, Jr., of 194 Hasbrouck avenue and Titus Longendyke of 59 West O'Reilly street, collided at Broadway and McEntee streets. Both cars were badly damaged, but no one was reported to the police as being injured.

Four Persons Hurt As Car Hits Truck On Albany Avenue

Flynn Family of Gaylordsville, Conn., Injured When Their Buick Car Struck a Kingston Oil Company Truck on Albany Avenue Friday Afternoon—All Four in Kingston Hospital.

John R. Flynn of Gaylordsville, Conn., and his wife and two children, John D., aged 12, and Marion E., aged 13, were injured and their Buick car badly damaged when it struck the rear of a Kingston Oil Company truck driven by Matthew Redden of 241 East Chester street, about 4:30 o'clock Friday afternoon on Albany avenue at Bruyn avenue. The four were removed to the Kingston Hospital where their condition was reported as fair. Inquiry at the hospital as to what their injuries consisted of brought out the information that the only one who could give out that information was the doctor attending the four and he was not in.

Police headquarters received a telephone call that there had been a bad accident on Albany avenue and Sergeant Simpson and Officers Stoudt, Camp, Burger, Soper and Brophy were hurried to the scene. The city ambulance was also sent but was not needed as Mr. Redden, driver of the truck, had halted two automobiles and had the injured family hurried to the hospital.

According to the story as gathered by the police the truck was proceeding on Albany avenue toward Broadway and the Buick car was following. Mr. Redden said that he held out his hand as a signal to indicate he was turning the truck into Bruyn avenue, but Mr. Flynn, driver of the Buick, evidently did not see the signal for as the truck turned the Buick struck it a glancing blow and then shot across the street over the sidewalk and into a brick pillar in front of the residence of Thomas F. Goldrick on the corner.

Both front wheels of the Buick were torn off and the front stove in by the crash. The wrecked car was later towed to the Doc Smith garage. The truck was also somewhat damaged.

NAZIS PLAN CHALLENGE TO AUSTRIAN FOES

Nurnberg, Germany, Sept. 2 (AP).—A plan to make the silent Hitlerite convention here, the scene of a striking challenge to forces opposing Nazi-ism in Austria was revealed today.

Theodore Habicht, Nazi adviser in Austria, where adherents of Chancellor Hitler have been outlawed by the government, intends to fly to Bolzano, Italy, to fetch Franz Hofer, an Austrian Nazi leader who escaped into Italy from an Innsbruck jail Wednesday.

It is said here that the Italian government has refused to extradite Hofer on the grounds that his alleged political offense does not permit such action.

Excited thousands gathered at the Nurnberg airdrome yesterday when a premature rumor that Hofer was arriving spread through the city and convention quarters like wildfire.

Should the plan, which was reported on reliable authority, go through, it will constitute a return slap to the Austrian government of Chancellor Dollfuss, whose differences with the German Nazis have included propaganda broadcast from Germany stations and dropped from planes, terrorism attributed to Nazis in Vienna and other places, retaliatory visa increases, and arrests of diplomatic and newspaper representatives.

TWO CASES IN CITY COURT BEFORE JUDGE CULLOTON

Joseph E. Robinson, 34, who said he had no home, walked into police headquarters Friday night and gave himself up on a charge of vagrancy. He said he had been stopping with relatives in Highland Falls, but they had put him out. This morning Judge Culloton gave him three days in the county jail to recuperate before resuming his travels.

Annette Bonner of New York city, forfeited $5 cash bail by failure to appear in police court. She was arrested for driving to the left of a traffic standard at Albany avenue and Maiden Lane.

BRODHEAD OPENS NEW GENERAL INSURANCE OFFICE

Charles C. Brodhead, who has been engaged in general insurance for the past eighteen years, has announced that he has opened an office of his own at 46 Garden street. Mr. Brodhead is no longer connected with the firm of DeWitt and Brodhead, Inc, the firm he was formerly connected with. Mr. Brodhead solicits the continued patronage of his former clients at his new office on Garden street.

Committed To Jail

Cars driven by Floyd Scott of South Fallsburgh, coming out of Saugerties towards Kingston and Fred Akel of 172 Atlantic avenue, Brooklyn, going north, were in collision about 7:45 Friday evening. Akel failed to make the turn near the church. Scott arrested Akel and turned him over to Trooper Coons. He was arraigned before Police Justice Charles H. Bennett and was committed to the Ulster county jail for 25 days in default of a fine of $25, the charge being reckless driving.

New York State Fair Opens At Syracuse For 8-Day Showing

Longest Program Ever Held Will Be Given This Year—Grand Circuit Horse Racing Returns—Many Noted Speakers.

Syracuse, N. Y., Sept. 2 (AP).—The eight-day New York State Fair, longest ever for that exposition, will get under way at noon today in a program dedicated to the city which has been its site for many years—Syracuse.

A civic half holiday beginning at noon with a parade will launch eight days of varied features, including a non-sectarian religious ceremony tomorrow when many prominent men will speak, contests of all kinds, grand circuit racing four days beginning Monday, motorcycle races on the fifth and automobile races for the nation's leading drivers on the sixth, Saturday, September 9, closing day.

Many noted speakers are on the week's program. Dr. Daniel A. Poling and Dr. Albert Beaven are among those who will speak tomorrow at the religious ceremony.

State Industrial Commissioner Elmer F. Andrews will talk Monday, Labor Day; Secretary of Agriculture Henry W. Wallace, Tuesday; Commissioner of Agriculture and Markets Charles H. Baldwin, Wednesday, Grange Day, and Governor Herbert H. Lehman, Thursday, Governor's Day.

The fair this year marks the return of grand circuit horse racing after a two-year absence while running races were conducted on the famous track.

J. Dan Ackerman, fair director, stated tonight that the fair is the greatest in his memory and he declared entries have been so numerous many had to be rejected.

The motorcycle races will consist of five events for national titles, while the auto speed event will be at 100 miles.

1,049 Now Belong To NRA In City

The total number of certificates of compliance with the president's re-employment agreement filed with Postmaster Edward L. Merritt at the Central post office this week up to noon today was 305. This number included some amended certificates filed by business people after the codes for their business were adopted. The total number of certificates filed since August 1 is 1,049. Allowing for the amended certificates which are practically duplicates, there are well on to a thousands signers in Kingston and the four R.F.D. routes which start from this city.

HELD FOR GRAND JURY ON GRAND LARCENY CHARGE

Ada Ehemann, 32, who gave her address as 300 Clinton avenue, was committed to the county jail Friday by Justice H. E. McKenzie to await the action of the grand jury on a charge of grand larceny in the second degree. Mrs. Ehemann, who has also been known as Ada Purdy, Mrs. E. Strong and Mrs. D. Terra, was arrested on complaint of Charles Ferro of Tucker's Dock. Ferro, who has a wife and six children, charges that Mrs. Ehemann took $300 from his clothing while the two were sojourning at an overnight cabin at West Park on August 27.

LELAND H. SHAW BEGINS 32nd YEAR AS "Y" HEAD

Leland H. Shaw on Friday began his thirty-second year as general secretary of the Poughkeepsie Y. M. C. A. The "Y" had 400 members when he took charge and now numbers 1,500.

Ambulance Calls Here

The ambulance on Friday removed Mrs. Floyd Barringer from the Kingston Hospital to 36 Howland avenue; Mrs. Margaret Daniels from 22 St. Mary's avenue to the Kingston Hospital, and Christopher Kegler from the Benedictine Hospital to 88 Maiden Lane.

36 Men Saved When Tanker Bursts Into Flames After Crash

New York, Sept. 2 (AP).—Thirty-six men were saved from death by fire or drowning when the tanker Coldwater burst into flames and "presumably sank" after a collision with the liner President Wilson, wireless messages announced early today.

The coastwise tanker and the liner, bound for the Orient, collided about 200 miles off the coast of North Carolina at 11 p. m., last night, a message from the master of the latter vessel to Radiomarine Corporation, said.

"On September 1, about 11 p. m.," the message said, "S. S. Coldwater caught fire after a collision with the steamship President Wilson and presumably sunk."

The position given was latitude 32.51 north, longitude 75.45 west, which is approximately 200 miles off Cape Fear, N. C.

Workers Association Seeks Elimination Of Crossing on Broadway

Public Service Commission Orders New York Central Railroad to Submit Plans for Crossing Elimination.

The Workers' Association reported at its meeting last night that it had received a communication from the State Public Service Commission that the latter had served an order upon The New York Central Railroad Company to submit detail plans and specifications for the elimination of the Broadway crossing in this city by depressing the tracks. The association had written the Public Service Commission several weeks ago calling its attention to the necessity of putting through this project at this time. The commission made an order in October, 1928, and another order in February, 1929, in regard to the crossing but no further action was taken until this time.

In the letter of the association to the commission sent by former Mayor Palmer Canfield, executive chairman of the association, the advantages and the benefits to be derived from action now were pointed out. The attention of the commission was called to the economy in construction and materials at this time, and the possibility of obtaining a contribution from the federal government for 30 per cent of the cost, and the opportunity to obtain a loan from the federal government for the balance of the cost. The letter also stated that there are an average of about six train movements per hour each 24 hours over this crossing, and that about 35,000 pedertrians and persons cross it each day as the only through street connecting the uptown and downtown sections of the city. This question was up during the time Mr. Canfield was mayor and it was estimated the cost of depressing the West Shore tracks would be upwards of $3,000,000. It would be necessary to lower the tracks from just above the Wilbur bridge to a point somewhere in the North Yard. The clearance at Broadway would have to be about 27 feet. The Workers' Association pointed out that it would mean about $1,000,000 in labor alone if this project is carried out now and would furnish work relief for all the unemployed in the city and vicinity for the next year or two.

PLANS NEARING COMPLETION FOR SECOND YOUTH CONGRESS

Tuesday evening, at the Y. M. C. A., the Kingston Youth Council will hold its regular monthly meeting with Clifford Van Valkenburgh, first vice-president in charge.

The Second Youth Congress which is being sponsored by the local council will be the main topic of the evening. The Youth Council Bulletin tells about the congress for this year, and these will be distributed to the council members on Tuesday. Miss Marion Coutant, chairman in charge of registrations, requests that all of the council who intend attending the congress this year fill out and return the application for registration at the meeting on Tuesday. All registrations should be in by September 10 in order that final and complete arrangements may be made. Mrs. D. N. Secore will again prepare the six meals of the congress and must know the exact number that will attend in order to do her purchasing. So far a goodly number have signified their intention of attending the congress, but many of them have not returned their cards. Applications for registration may be secured from Miss Coutant at 101 Roosevelt avenue.

The Rev. Goodrich Gates, pastor of the First Presbyterian Church, will be dean of the congress, and highly endorses this local effort, as do many other pastors in town.

TWO RUNAWAY ALBANY BOYS PICKED UP HERE

Friday afternoon Officer Kinch picked up Joseph Sciotti, 13, and George Spadaro, 15, both of Albany, who had run away from home to seek their fortune. The two boys were taken to police headquarters and a teletype message sent to the Albany police which resulted in members of the families of the boys coming to Kingston after them.

HELD ON CHARGE OF ASSAULT WITH INTENT TO KILL

John Ten Eyck, 26, of New Paltz, was arrested Friday by Deputy Sheriff C. E. Newkirk on an assault charge preferred by Edith L. Ratigan. He was arraigned before Justice I. C. Barnes and was committed to the Ulster county jail to await the action of the grand jury on a charge of assault with intent to kill.

Large Labor Increase

The Hurley Machine Company, manufacturers of the Thor washing machine, have advised the Canfield Supply Company that within the last six months their employment has increased 92 per cent and the factory now is running at the highest rate it has ever run in its history. The Thor washing machines are now being made on three shifts of labor per day and the sales are out-running productions at that.

Golf Club Meeting.

There will be a meeting of the board of directors of the Wiltwyck Golf Club at 7:30 Tuesday evening. The meeting will be held at the home of Thomas Goodman at the golf course.

Famous Italian Flier Burned To Death When His Plane Hits Fence

General De Pinedo Meets Flaming Death When His Huge Plane Crashes and Burns Up at Start of Take-off For Baghdad.

Brooklyn, N. Y., Sept. 2 (AP).—General Francesco De Pinedo, one of Italy's most famous airmen, met flaming death shortly after dawn today when his huge plane crashed and burned up at the start of a take-off for Baghdad, Iraq.

A tremendous load of gasoline, 1,027 gallons, caused his giant red, green and purple plane to swerve from a concrete runway and hit a fence at Floyd Bennett Airport. In a second it was a roaring mass of flames, and the flier was burned beyond recognition.

The start of what the gallant flier had hoped would be a non-stop record flight became a scene of horror. Spectators shuddered and covered their eyes as they saw fire engulf the airman.

Attendants rushed to the scene and tried to pull him out, but the flames forced them back. Michael Hicks Beach, a naval machinist's mate, was badly burned about the face trying to reach De Pinedo with a fire extinguisher.

The plane burned only a few seconds before it was a mass of metal wreckage. The body was found lying beside it and field officials said that the flier had jumped and attempted to crawl away before the fire killed him.

De Pinedo's plane was traveling about 70 miles an hour when it hit the steel wire fence at 6:02 a. m., eastern standard time.

He had covered about 2,000 feet of the mile-long concrete runway before disaster overtook him. The plane, lurching under its great load of fuel, refused to rise. One wheel got off the ground but fell back, then the plane swerved into the dirt along the runway.

De Pinedo, going perhaps 100 miles an hour, got the craft back to the concrete again, but a moment later it swerved again and dashed toward the fence as De Pinedo applied his screeching brakes.

A crowd of 200 people who had got up in the middle of the night to see the take-off and who had cheered De Pinedo as he stepped carefree into the plane stood whitelipped as the charred body was carried to the Navy's Sick Bay at the field.

Ford Still Silent On NRA Plans

Detroit, Sept. 2 (AP).—Henry Ford, nearing the end of his vacation in the Michigan north woods, today continued to keep the nation guessing as to his attitude toward efforts to bring his huge automobile factories under the aegis of the Blue Eagle.

Shut away from the world in the Huron Mountain Club on the shores of Lake Superior, the 70-year-old industrialist has thus far refused to discuss the approved code for the automotive industry. Today he was expected to board the ore carrier, Henry Ford, which would bring him back to Detroit Monday.

No announcement as to the action of the Ford Motor Company is expected before that time.

Meanwhile there were rumors aplenty in Detroit. They ranged all the way from whispered reports that Ford attorneys would challenge the constitutionality of the entire National Industrial Recovery Act to the more general assertions that the automotive magnate would propose a "Ford Code" which would go the industry's code one better.

Persons reputedly close to Ford and others well versed in his unique business methods all agreed on one thing, however. That was that Ford will not sign the automotive code as it stands.

Ford officials said Friday that they expected the situation would be clarified by next Tuesday but they refused to intimate how.

B. F. Gray Retires From Mail Service

B. F. Gray has retired from the Railway Mail Service, effective September 1, having a record of nearly 40 years continuous service. Mr. Gray was appointed in May, 1894, serving in the New York and Chicago R. P. O. between New York and Syracuse. Transferring in 1895 to Long Island routes he served nearly 10 years in the Montauk and New York R. P. O. and the Trading River and Long Island City R. P. O. For the past 30 years his assignment has been in the Albany, Kingston and New York R. P. O., including two summer season assignments to the Sea Post Service.

Mr. Gray and family reside at 167 Main street and have made Kingston their home since 1926.

Men's Club Dinner October 11

The Men's Club of the Clinton Avenue Church will hold its annual chicken dinner on Wednesday evening, October 11.

Sunday Services In The Churches

Notices for this column will not be printed unless received before 2 o'clock Friday afternoon.

St. James M. E. Church—No morning nor evening service.

All Saints' Episcopal Church, Rosendale, the Rev. W. J. Gratton, rector.—Holy Communion at 8 a.m. Choral Communion and sermon, 11 a. m. Sunday school at 10 a. m. Visitors and others cordially invited to attend.

Rondout Presbyterian Church, the Rev. J. N. Armstrong, Jr., minister. —Church service at 11 a. m. in Wurts Street Baptist Church. Sermon by the Rev. Charles B. Smith, D.D. Mid-week prayer meeting at 7:45 p. m. Thursday in the chapel.

First Baptist Church, Albany avenue, the Rev. Arthur S. Cole, minister—The last of the union morning services will be held at 10:30 in the First Presbyterian Church, Elmendorf street. Sermon topic, "Doing One's Best."

St. John's Episcopal Church, Albany and Tremper avenues, the Rev. William Poyntell Kemper, M. A., rector, the Rev. Frederick H. Wielage, acting rector—9:30 a. m., holy communion and sermon. Thursday, 10 a. m., holy communion.

Wurts Street Baptist Church, the Rev. Charles B. Smith, D.D., minister—Bible school at 10 a. m. Morning worship at 11 o'clock with sermon by the pastor. His topic will be, "A Morning on the Mount with God." Rondout Presbyterian and Trinity Methodist Churches will unite with us in this service.

First Church of Christ, Scientist, 161 Fair street—11 o'clock. Sunday school at 9:30. "Man" is the subject of the lesson sermon. Wednesday evening testimony meeting at 8:45. Reading room at 253 Wall street, where authorized Christian Science literature may be read, borrowed or purchased. All are cordially invited to attend our services and to use our reading room.

Emanuel Baptist Church—Sunday school 9:30 a. m. All organized classes are urged to be present. Teachers come on time; 11 a. m., preaching by pastor. Theme, "The Risen Christ", Communion and Covenant. At this hour all circles and the envelopes are to be in for the reason Pastor Weaver leaves for the National Baptist Convention, Memphis, Tenn. Preaching 8 p. m.

St. Paul Lutheran Church, 355 Hasbrouck avenue, the Rev. Paul M. Young, pastor, residence 44 Clifton avenue, phone (church and residence) 1724— 9:45 a. m., Bible school. 10:45 a. m., morning worship. Subject, "Light on Labor" John 9:4. Tuesday, 8 p. m., church council meets. Wednesday, 8 p. m., Ladies' Aid meets. Thursday, 7:30 p. m., junior choir; 8 p. m., senior choir meets.

Reformed Church at Mount Marion, minister, the Rev. Arthur E. Oudemool—Morning worship, 10:30 D. S. T.. Sermon, "The Drawing Power of Christ." "And I, if I be lifted up from the earth, will draw all men unto myself." (Jn. 12:32). Sunday school, 11:30 D. S. T. Every Sunday afternoon a service of worship is held in the High Woods Reformed Church at High Woods, at 2:30 o'clock. Sunday school assembles at 1:30.

Trinity Evangelical Lutheran Church, Spring and Hone streets, the Rev. William H. Pretzsch, pastor, phone 3540, the oldest Lutheran Church in the city, organized 1849—The church services and Sunday school will be omitted this Sunday, September 3. Junior Luther League will be postponed until the following Monday. Church council meeting will be held the second Tuesday of this month. Ladies' Aid Thursday afternoon at 2:30 o'clock. All members cordially invited to attend.

Esopus Reformed Church of Ulster Park, the Rev. Ralph H. Beaumont, pastor.—The regular services of the church will be held Sunday. The morning service preceded by the Sunday school at 10 o'clock will be held in the Brick Church at 11 o'clock. The pastor will preach and his subject will be "The NRA from the Christian's Viewpoint." The evening service will be held in the Union Center Chapel at 7:30. The pastor will also preach at this service and his subject will be "The Christian Significance of Labor Day." The attendance since the close of the pastor's vacation has been most encouraging. A most cordial invitation is extended to all the people of the community and elsewhere who may desire to attend.

Free Methodist Church on Tremper avenue between Downs and O'Neil streets, the Rev. A. B. Collier, pastor—Sunday school at 10 a. m. Preaching service at 11 a. m. Evening worship at 7:30. Sermon both morning and evening by the pastor. On Friday evening, September 8, at 7:45 will be held the first service of the last quarterly meeting of this conference year, the Rev. L. H. Kelly, district elder, will have charge. There will be preaching services Friday and Saturday evenings at 7:45 and on Sunday at 11 a. m. and 7:30 p. m. with sermons by the elder. As this will be the last visit of the Rev. Mr. Kelly to Kingston as elder as his term of office expires, his many friends are expected to attend as many of these meetings as possible. The regular Thursday evening prayer and class meeting will be omitted this week.

Trinity Methodist Episcopal Church, corner Hunter and Wurts streets, the Rev. Fred H. Deming, D. D., pastor—10 a. m., Sunday school in regular Sunday school rooms. At 11 a. m., union service of Rondout Presbyterian, Wurts Street Baptist, and Trinity Methodist congregations at the Wurts Street Baptist Church. Dr. Charles B. Smith of the Baptist Church will preach. There will be no evening service. Thursday at 7:45 p. m., prayer service with Dr. Deming in charge. Thursday, after prayer service, meeting of Sunday school board. All officers and teachers are urged to be present. The meeting of the Ladies' Aid Society has been postponed from Wednesday afternoon, September 6, to Wednesday afternoon, September 13.

Immanuel Evangelical Lutheran Church, Livingston street, the Rev. E. L. Witte, pastor—English and German services every Sunday. English service at 10 a. m.; the sermon theme, "Some Things We Ought to Know Concerning Christian Education". The hymns, Thee Will I Love; Shepherd of Tender Youth; Hark! Ten Thousand Harps and Voices. German service at 11:15 a. m.; the sermon theme, "On Having the Spirit of Christ". The hymns, 179, 169, 183, 163, 12. The Ladies' Aid Society will hold its annual picnic in Hasbrouck Park on Labor Day. The Christian day school will begin its sixty-fourth school year Tuesday at 8:50 a. m. The school board meets Tuesday at 7 p. m. The church council meets Tuesday at 8 p. m. The Bible Class and Sunday school will assemble Sunday, September 10, at 9 a. m.

Reformed Church of the Comforter, the Rev. Wilbur F. Stowe, pastor—Preaching service at 10:45 with sermon by the pastor. It is hoped that as many of the members of the congregation as possible will be present at the service. The following Sunday, September 10, the Sacrament of the Lord's Supper will be observed and an opportunity for anyone who wishes to join the church by letter or on confession of Faith. The monthly meeting of the Ladies' Aid Society will be held in the church hall on Wednesday afternoon at 2:30. All the members are urged to attend. Next Friday, September 8, the "Colonial Show" will be held in the church hall beginning at 3 in the afternoon and continuing until 11 p. m. It is expected that there will be a large and beautiful display of flowers and potted plants. Anyone who raises flowers is invited to exhibit them at this show. Ice cream and homemade cake will be on sale during the afternoon and evening.

Clinton Avenue Methodist Church, the Rev. Charles E. Rignall, pastor—The pastor has returned from his vacation and will officiate at all services on Sunday. 10 a. m., church school and Men's Bible Class. 11 o'clock, morning worship, sermon topic, "Moses." Baritone solo, "Come Ye To The Waters," Roberts, Vernon S. Miller. 7 p. m., the Epworth League will meet in the Sunday school room. The pastor urges all young people of the church, whether members of the league or not, to meet with him at the opening session. 8 o'clock, evening worship and sermon, topic, "Jacob." August Franz, the popular tenor soloist, will sing two solos at this service, "One Sweetly Solemn Thought" and "Day Is Dying In The West." Thursday evening at 7:45 the regular mid-week service followed by the official board meeting. Wednesday evening, September 13, the Loyal Workers Sunday school class will present two plays in Epworth Hall, entitled, "When Wives Walk Out," and "Good Girl in Kitchen."

Fair Street Reformed Church, the Rev. F. B. Seeley, D. D., pastor.—Bible school meets at 10 o'clock. Divine worship at 11 o'clock the congregation of the First Reformed Church uniting. Dr. Seeley preaches. Subject of sermon: "Christian Humanism." Mid-week prayer service Thursday evening at 7:30 followed by the meeting of the consistory. Music for morning worship:

Organ Prelude—Chant Celeste .... —Matthews
Anthem—Bless the Lord O My Soul —Wright
Solo—Repent Ye .....Scott
Mrs. Wicks.
Offertory—God Sends the Night... —Rathbone
Postlude—Allegro ....King

First Presbyterian Church, Elmendorf street, the Rev. Goodrich Gates, D.D., minister.—Union morning worship at 10:30, led by the Rev. Arthur S. Cole, pastor of the First Baptist Church. Music includes:

Prelude—Vision .... Rheinberger
Anthem—I Sought the Lord ..... —Stevenson
Solo—Jesus Stretch Thy Hand To Me .....Frysinger
(Raymond DuBois).
Postlude—Largo ... .Attwood

Lutheran Church of the Redeemer, "The Church With the Chimes," corner Wurts and Rogers streets, the Rev. O. E. Brandorff, pastor; Prof. Fred Richens, organist; Leonard Stine, choir director.—Graded Sunday Bible School at 9:30 a. m. Morning service at 10:45. Sermon, "Work and Personality" (continuing the series on "Common Problems With Prychological Aspects") dealing with the problem of a proper adjustment to our work for the attainment of happiness. No evening service until October.

The Morning Service, 10:45.

Prelude, Ramonzo ...Wolstenholme
Organ Offertory, Allegretto, Wolstenholme
Postlude ..... Smart

The first business meeting of the Lutheran Brotherhood will be held Tuesday evening, September 5. A feature will be an open forum. Members are urged to bring questions for discussion. The first fall meeting of the Ladies' Aid Society will be held Thursday at 7:45 p. m. Visitors are cordially invited to the services. The church is located on Hickory St. six blocks north of the Rondout Bridge.

"Mistletoe" preyed on motor trucks at Olathe, Kan., by tossing off growths which were picked up by automobiles following the trucks.

EMMANUEL
Evangelical Lutheran Church
Livingston Street
SUNDAY SERVICES:
English 10 A. M.
German 11:15 A. M.
"WE PREACH CHRIST CRUCIFIED"

CANADA'S MOUNTIES NOW 60 YEARS OLD

Efficient Police Force Observes Its Anniversary.

Washington. — Canada's romantic and efficient police force—the Royal Canadian mounted police—is observing this year, its sixtieth anniversary. A band of men, small in number, but strong in courage, experience, and hard training, have maintained law and order over a vast territory, reaching from the great plains north into the Yukon, and across the Arctic to Hudson bay and Baffin Island.

"In 1870, when the government of Canada gained control over the unexplored lands of the great Northwest, it was confronted with the problem of protecting pioneer settlers," says a bulletin from the National Geographic society. "Warfare between powerful Indian tribes roaming the plains, discouraged the westward march of the white man. Whisky runners whose concoctions crazed the Indians also disturbed peaceful progress of intrepid pioneers. Two tin cups full of 'firewater' bought a buffalo robe, and three gallons a good horse.

Covered Vast Territory.

"It was in answer to the need for curbing these unruly elements that the Northwest mounted police was organized in 1873 at Stone Fort, just south of Lake Winnipeg. An official bulletin issued to the first recruits tersely stated that 'the government will make use of any person connected with the force at any work that may be considered desirable.' The government has kept this promise through the years.

"After only a year's training 300 members of the police marched over 2,000 miles of unknown territory, restoring law and order from the Red river to the Rocky mountains. Treaties were made with the Indians, horse stealers and murderers brought to swift justice, and Fort Whoop-Up, stronghold of whisky traders, razed. Winter caught the 'Mounties' before they could make a return march, so a permanent camp was set up at Macleod, oldest town in southern Alberta. Calgary, another fort which they founded that year, has grown to be one of the most important towns of western Canada.

"As the work of the force increased, it became evident that a central station was a necessity. An uninhabited strip of prairie along 'Pile o' Bones Creek' was selected and inappropriately named Regina. For over half a century Regina served as headquarters for the Northwest mounted police. It was also for years the capital of the Northwest territories; and today, as the capital of Saskatchewan, is one of the most important industrial centers of middle western Canada, with a population of over 40,000.

"The Klondike gold rush of '98 brought a new emergency. Dawson grew up overnight, a stampede town with the usual number of saloons, dance halls, and gambling houses. It promised soon to rival Skagway, then controlled by 'Soapy Smith' and his gang, who robbed incoming tenderfeet and departing miners with equal success.

"A Yukon post was promptly established by the Northwest mounted police, and Dawson speedily transformed into a respectable and law-abiding town. A detachment was stationed at Shilkoot pass and White pass, two main gateways through which prospectors thronged, and the lawless soon learned to leave their revolvers behind. Month after month millions in gold were convoyed and never a dollar lost.

Served in Boer War.

"The force was 'knighted' in 1904 in recognition of its services in the Boer war, becoming the Royal Northwest mounted police. In 1920, when its jurisdiction was widened to cover enforcement of federal authority throughout the Dominion, and all laws in the Yukon, Northwest territory, and Dominion parks, the title was changed to Royal Canadian Mounted Police.

"Today the mounted police patrol Canada's last great frontier, the chain of islands stretching from Greenland to Alaska. There are posts on such isolated islands as Ellesmere, North Devon, Baffin, and Victoria. The station on Bache peninsula is within 11 degrees of the North pole. At Herschel island post was held the first court in the Arctic, when an Eskimo was sentenced for the murder of a constable.

"Although they have been given little notice in the daily news, the long winter patrols performed by these officers deserve a high rating in the record of Arctic exploration. In 1929, for instance, one inspector with a constable, one Eskimo, and two dog teams traveled 1,700 miles in 81 days, and considered it only an ordinary part of the year's work. From Devon island to Ellesmere island the inspector covered the entire northern part of the Canadian Arctic archipelago.

"There is one rule inflexibly obeyed by every 'Mountie.' Whether he is protecting the rights of the migratory duck, the Blackfoot Indian, or the Eskimo trapper, he shoots only as a last resort—the real secret of the success of the Royal Canadian Mounted Police."

Navy Prisoner Passes Bum Check on Turnkey

Bangor, Maine. — Competition is closed for the post of the nerviest prisoners in the local jail. The palm goes to Clovis Cyr, imprisoned for petty larceny, who on release from state prison, got a turnkey to cash a $31.41 check for him, so he could pay a fine. The check was bad.

Gunpowder in 12th Century War

Japanese records shows that gunpowder was used in the Twelfth century in a war between Mongols and Japanese. Gunpowder was used for the first time in western Europe at the battle of Crecy.

A Vice Presidential "Cabinet"

When Vice-President and Mrs. Garner go back to their Uvalde, Texas, home, shown in the background, his "cabinet" is complete, with the addition of his son and daughter-in-law, Mr. and Mrs. Tully Garner, and Genevieve Garner.

ALLABEN

Allaben, Sept. 1—Mr. and Mrs. Marshall Yerry of Ossining are spending a few days with Mr. and Mrs. Gordon Yerry in Fox Hollow.

Mr. and Mrs. Hiram F. Whitney of Kingston spent Sunday with her sister, Mrs. Joseph Garrity. Mrs. Whitney, June and Billy, have just returned from a cruise to Halifax on the Britanica and report having a delightful time.

Miss Evelyn Flicker, who has been spending the summer months at the Hotel Margaret, has left for Saugerties to spend the winter with her grandmother there.

Mrs. Vernon Peck is vacationing for a week with her sister, Mrs. Harry Swarthoudt, at the latter's home in Kingston.

Mrs. Irene Downey, Miss Luella Garrity, Miss Peggy Dickson and Mrs. Joseph Garrity spent Friday in Kingston.

The Rev. L. H. Kelly will hold a quarterly meeting at the Free Methodist Church, September 1-3 inclusive.

Mrs. Gordon Yerry, Mrs. Ruth Nichols and Miss Dolores Stern spent Monday evening at the home of Mrs. Joseph Garrity.

Mr. and Mrs. Edward G. West and Mrs. Tremaine Hinkley recently attended a church supper and fair at Shokan.

Mr. and Mrs. Fred Hoffman of New York city have moved into the former Newell bungalow in Fox Hollow. They expect to remain here permanently.

Mr. and Mrs. Carl Van Bramer of Mt. Tremper spent Sunday with Mr. and Mrs. Matt Redmond.

William Stahl, a very talented artist of New York city, is vacationing with Mr. and Mrs. Frank at their estate in Broadstreet Hollow. Mr. Stahl has painted pictures of different properties, including the Coogan estate, the Storey home, etc., and presented them to the owners.

Dr. Wolf motored from the State Hospital in Poughkeepsie to his summer home here Thursday. Several tried to convince him that because of high waters he shouldn't come through but fortunately he had no trouble.

Miss Jeanette Hoppe of St. Albans, L. I., has returned home after spending a few days with her aunt, Mrs. Clarkin.

Miss Gertrude Wolff has been vacationing with her friend, Miss Anderson, of Poughkeepsie, for a few days.

Mr. Stern of New York city spent the week-end with his daughter, Dolores, who is vacationing with her nursemaid at the Tucker bungalow.

The Rev. D. H. Bonner and family attended a funeral at Bainbridge on Thursday of last week.

Mr. and Mrs. Sidney Wolff are vacationing at the Franks estate in Broadstreet Hollow.

Mr. and Mrs. Abram Lane of Lanesville spent the week-end with Mr. and Mrs. Nelson Lane.

Miss Anne Nelson and Walter Whitney of Westkill were entertained by Mr. and Mrs. Fred Decker Sunday.

Mr. and Mrs. Ellis Vredenburgh and daughter, June, are spending a few days at their camp in Spruceton.

Mr. and Mrs. Joseph Fatta, daughter, Grace, and Mr. and Mrs. Frank Fatta and daughter, Frances, of Oneonta, called on Mr. and Mrs. Henry Maben Sunday.

Charles Blakeslee of the C. C. C. Camp at Cold Brook spent the week-end with Mr. and Mrs. Howard Townsend at "Foxdale".

Miss Vogel and Mrs. Humphrey of Philadelphia are vacationing with the Bodies at their bungalow in "The Pines Colony".

Mrs. Margaret Tricker, proprietress of "Hotel Margaret", at present has 28 guests. In spite of the depression "The Margaret" has had a very successful season. La Granga Farm, a Spanish and Cuban resort here, also reports a very good season. They have accommodated as high as 300 guests on various week-ends.

Mrs. Lane of Mt. Tremper called on her sister, Mrs. Jim Osborne, Sunday.

Mr. and Mrs. Bodie, daughter Alice, Miss Baxter and Mrs. Fritz of Long Island have returned to the "Bodie Bungalow" in the Pines Colony after touring the Adirondacks and Canada for a week.

Mr. and Mrs. Charles Daley of Milford and Mr. and Mrs. Eli Lane of Ashland spent Sunday at "Foxdale".

Augustus Drake and Miss Peggy Dickson enjoyed a dinner party at Golden Rule Inn Sunday evening.

George Papen has returned to "The Log Cabin" after a few days in Binghamton, N. Y.

Martin Walsh of New York city is spending a few days with Mrs. Walsh and some friends at their bungalow in the Linton Colony.

Mr. and Mrs. Lou White of Hobart were recent guests of her parents, Mr. and Mrs. Edward Rowe, of Railroad avenue.

Mrs. Jessie Ellsworth of Pine Hill was a dinner guest of the Rev. and Mrs. Jenkins Monday.

Dr. LaFleur, Dr. Dinatali and Dr. Baer were guests on the Dr. Wolf estate in Broadstreet Hollow Tuesday. They are from the State Hospital in Poughkeepsie.

Miss Gertrude Wolff and Miss Frances Hoppe were dinner guests of Miss Luella Garrity on Wednesday.

Oscar Coddington is spending a few weeks at his home in Broadstreet Hollow.

Mrs. E. Baker and Miss Mary Smith of Fleischmanns and Mrs. Joseph Garrity attended a luncheon in Kingston on Wednesday.

The large plate glass window in the front of Garrity & Buley's store and post office was blown in and broken during the recent storm. Several properties including the Waffle Shop and surrounding buildings, the Sheehan property, Mr. and Mrs. Lutz home, etc., were badly damaged. A new Chevrolet car standing alongside of a small bungalow next to the Waffle Shop was carried away, but has been recently located.

The Hughes sisters of Newark, N. J., are vacationing at the summer home of Mrs. Felix Hughes in upper Broadstreet Hollow.

Mrs. Selon Meyers made a recent business trip to New York city.

Mrs. Harry King of Chichester called on Mrs. S. Meyers on Monday evening.

Miss Frances Happe of St. Albans is vacationing with her aunt, Mrs. Frank Coogan, at their estate here.

Mrs. Marshall Storey is employed by "The Franks" of Broadstreet Hollow.

Mr. and Mrs. George Yerry of Poughkeepsie are spending a week's vacation at their camp in Fox Hollow.

Mr. and Mrs. Bernard Barry and son, James, of St. Albans, L. I., are stopping with Mrs. Clarkin of Broadstreet Hollow.

The younger set are enjoying several corn roasts on the Coogan Estate. The swimming pool and tennis courts seem to be a great attraction.

HIGH FALLS

High Falls, Sept. 2—Services in St. John's Church Sunday, September 3, will be as follows: Communion service 8 a. m. Sunday school 10 a. m. Evening worship 8 o'clock.

Services in the Reformed Church Sunday, September 3, will be as follows: Sunday school at 9:30. Preaching service at 10:30.

Mrs. Robert Clearwater of Poughkeepsie is spending a few days with her sister, Mrs. Roscoe Schoonmaker.

Mr. and Mrs. R. Van Kleeck have rented the bungalow of C. LeFever.

Mr. and Mrs. Burhans and family spent Sunday afternoon in Windham.

The Rev. and Mrs. Albert D. Deyo and daughter, Eleanor, of Locust Valley, N. Y., and Mrs. Esther V. Deyo and Miss Louise D. Van Wagenen of Kingston called on Miss Mary C. Van Wagenen Tuesday evening. Being unable to come on her birthday which fell on the 31st they motored up on Tuesday.

The Reformed Sunday school held its picnic at Orange Grove Wednesday, August 30. There was a large attendance and besides the bus there were a number of private cars used for conveyance. It was an ideal day and everyone who attended reported a fine time.

Miss Jessie Snyder was the guest of Miss Mary C. Van Wagenen for dinner Thursday night.

John Ham has received a position at Woodland Valley, and is working there on the road.

Mrs. Quick is a guest of Mrs. Preston Church.

Mr. and Mrs. Will Farrell of South Amboy, N. J., are visiting relatives in this place.

Mrs. George Grant, who has been at the Kingston Hospital for an operation, was brought home Wednesday. Her many friends hope for a speedy recovery.

Mrs. Buddenheim and son, George, who rented the house of Mittman, have moved to Bruceville.

Mr. and Mrs. Springer and daughter, Shirley, were recent guests of her sister, Mrs. Barney Kelly. Shirley is spending a few days' vacation here and her parents are coming after her the first part of the coming week.

The High Falls Public School will open Monday, September 11.

Mr. Haselmayer is doing some interior work at the house of Grace Beach.

There are a number of summer guests at Homestead Farm.

The Ladies' Missionary Society met at the home of Mrs. Oscar Church Thursday afternoon. There were six present and it was a most interesting meeting the subject being Mexico.

Arctic and Antarctic Climate

Climatic conditions have changed in the Arctic and Antarctic. It is believed that tropical conditions existed as far north as Greenland between the glacial epochs. No explanation has been offered to which the majority of scientists subscribe.

Star Fish Don't Cure

The starfish can automatically cast off an arm, or all of them, close to the body when handled or injured. Then, the danger over, it grows new arms again. Not only that, but the cast-off arms grow complete new bodies.

Leading Schools in New York State
And Throughout the United States
The Overwhelming Majority—
from coast to coast—use the same systems in their Secretarial and Accounting Departments as those taught in
The Moran Business School
WHEN BETTER SYSTEMS ARE PUBLISHED, THE MORAN SCHOOL WILL ADOPT THEM!
Every Department in charge of an earnest, progressive specialist of many years' experience.
FALL TERM—DAY AND EVENING—TUESDAY, SEPT. 5
For catalog, address THE MORAN BUSINESS SCHOOL, Burgerin Building, Corner Fair and Main Streets.
JOSEPH J. MORGAN, Principal.

Enjoy
TRANE AIR-CONDITIONING NOW
You can have cool, clean, refreshing air in your home this summer. The Climate Changer will supply it for you in ample quantities to keep you comfortable even on the warmest days.
Next winter the Climate Changer will bring automatic heat to your home. One setting of the magic dial on the control thermostat and the temperature of your rooms will be automatically maintained.
—and Humidity. The Climate Changer will evaporate eighteen gallons of water a day into the air of your home during the winter. Think what that means in healthful heat.
—and Clean air. The Climate Changer removes the germ laden dust from the air in your home thus eliminating many possibilities of respiratory diseases. The Climate Changer is a wonderful package unit of air conditioning that will keep you comfortable the year round.
Come in and see an actual demonstration on:

September 5th and 6th
Wieber & Walter
690 BROADWAY, KINGSTON, N. Y.
Phone 512.

JOHN D. SCHOONMAKER, President
HARRY H. FLEMMING, First Vice-President
A. A. STERN, Second Vice-President
DAYTON MURRAY, Secretary
ALFRED W. TONGUE, Asst. Secretary
EDWARD J. ABERNETHY, Bookkeeper.
TRUSTEES
EDWARD COYKENDALL, WM. A. VANDERVEER, F. STEPHAN, JR., EDGAR T. SHULTIS, A. A. STERN, M.D., GEO. V. D. HUTTON, JOHN D. SCHOONMAKER, EDWARD WEBER, SR., HARRY H. FLEMMING, JOHN D. SCHOONMAKER, JR., WILLIAM C. KINGMAN
COMFORT IN THE TWILIGHT OF LIFE COMES TO THOSE WHO HAVE BEEN THRIFTY.
Regular deposits week by week at interest will provide the funds to make you comfortable in the future.
Deposits made on or before Sept. 5th will bear interest from Sept. 1st, 1933.
Rondout Savings Bank
KINGSTON, NEW YORK.

Saturday Society Review

Those who attended the Dutchess County Fair Horse Show at Rhinebeck on Thursday afternoon were: Mr. and Mrs. A. H. Chambers, Mr. and Mrs. Leon Chambers, Mr. and Mrs. William R. Kraft, Mr. and Mrs. Sam Bernstein, Mr. and Mrs. Kenneth E. Archer, Mrs. Ralph Gregory, and Mr. and Mrs. J. G. Holcombe. Mr. and Mrs. Archer, Mr. and Mrs. Chambers and Mr. and Mrs. Holcombe were exhibitors and carried of numerous prizes with their horses.

The President's Cup was awarded to Alfred B. McClay's "Killeen Magician". Local exhibitors did exceptionally well for the type of horses which competed. Second prize for saddle horses 15-2 hands and over was awarded to Mr. Archer's "Tailor Made", and third prize to Mr. Holcombe's, "Crown of Gold". The combination class for horses to be shown in harness and then under saddle was won by "Flashing Taru" of the Nehrbas Stables of Long Island; second prize to Mr. Archer's "Tailor Made" and third prize to Mr. Holcombe's "Crown of Gold". Model Middle Horses, was won by Roger Young of Bronxville with "Lady Oakledge"; second prize to "Peep O' Day", exhibited by Mr. Archer; third prize to "Princess Royale" shown by Mr. Holcombe. Class for Harness Horses 15-2 hands and over, first prize went to Mr. Holcombe's "Willy Reede", and in a very large class for pair of saddle ponies, Mrs. Holcombe's entries won third prize. Harness ponies first over 14-2 hands was won by Killean Farm's entry, "Killean Chance"; second prize to Mr. Chambers' "Masterpiece". Miss Emily Chambers was awarded second prize with "Fair Maid", for saddle ponies under 12-2 hands.

The cup presented by the President of the United States drew the greatest number of entries and the best class of horses in the history of the show. Many horses cost their owners thousands of dollars and have won numerous prizes at the largest shows in the east.

Following the horse show at the Dutchess County Fair on Thursday afternoon, Mr. and Mrs. A. H. Chambers entertained Mr. and Mrs. Kenneth E. Archer, Mr. and Mrs. Bert Hildebrant, Mr. and Mrs. J. G. Holcombe, Mr. and Mrs. W. R. Batchelier of Middletown, Mrs. Charles Horton, Miss Clarke and Mr. and Mrs. Edward V. Wilbern of Saugerties, at an informal gathering. Later the party went to the home of Mr. and Mrs. Wilbern, "Meadowside", where all enjoyed a dinner party.

Mrs. J. A. Vignes, her sister, Miss Harriet Shufeldt, and son, Everett, of West Chester street, have been traveling by auto through the northern part of the state, passing over the Taconic Mountains and on north, spending the past week visiting friends and many places of interest.

Mrs. George Brodhead of New York city entertained at a luncheon at the Governor Clinton Hotel on Tuesday for her hostess, Mrs. Charlotte Tappen, of Fair street.

The Misses Mary and Sara Greene of Chicago, who have been summering in Hurley with the Misses Elizabeth and Anna DeWitt, are on a motor trip in the Adirondacks.

Dr. and Mrs. Henry Lambert Bibby of Fair street, who have a summer home at West Shokan, on Sunday will have as their dinner guests Dr. and Mrs. Fred Snyder.

Miss Florence Tappen of Albany avenue and Miss Kathleen Shurter of Prospect street are spending their vacation at Asbury Park.

The Rev. Dr. and Mrs. Frank B. Seeley of Maiden Lane, who have been spending the summer at Brandon, Vt., have returned home.

Mr. and Mrs. John S. O'Connell of Mt. Vernon, N. Y., are guests of Miss Helen Westbrook on Fair street. Mrs. O'Connell was formerly Miss Ethel Westbrook.

Mrs. George Thompson is entertaining a number of Kingston people at a luncheon on Sunday at her home in Onteora Park.

Miss Ruth Dixon, who is taking a course in nursing at the Methodist Episcopal Hospital in Brooklyn, has been spending some time at the home of her parents, Mr. and Mrs. Clark Dixon, on the Stone Ridge road.

Miss Betty Darrow of Saugerties entertained at a dinner and movie party Wednesday evening in honor of Miss Jean Anderson.

Miss Josephine Pratt of Highland entertained at a dinner party at Ben Riley's Arrowhead Inn at Riverdale on Thursday evening. Her guests were, Miss Gertrude Brinnier, Miss Jean Anderson, Miss Jean Gregory, Berton Davis, William Merrill, Joe Herbert and Stephen Hiltebrant, Jr.

Mrs. Ralph Gregory and daughter, Jean, have been visiting Miss Helene Gregory at Teela-Wooket Camp, Roxbury, Vermont.

Mrs. Minnie Marblestone of Albany avenue has as her house guest Mrs. J. Lehman of New York city. On Friday Mrs. Marblestone will entertain at a luncheon at her home.

Miss Mollie Schaefler and Miss Bertha Matthews, who have been spending some time at Nantucket, have returned home.

The Misses Barbara and Joan Wakefield of Montclair, N. J., who have been the guests of Mrs. Cornelia Goodrich of the Huntington, have returned home.

Mrs. O. D. R. Ingalls held a supper party at her camp at Lake Katrine on Tuesday evening. Supper was served on the lawn after which boating and bridge were enjoyed by her guests.

Master Robert Mellert, son of Mr. and Mrs. William Mellert of Hurley avenue, who has been spending part of his vacation at his grandfather's farm in Zena, has returned to his home.

Miss Ruth Dickson, who has been attending Teachers' College at Columbia University and has taken a course in nursing education, has again assumed her duties as assistant day supervisor at the Kingston Hospital.

Mr. and Mrs. William Riley and daughter, Betty, from Brooklyn, are week-end guests of Mr. and Mrs. David Burgevin of Albany avenue.

Mr. and Mrs. Stanley Elston, from London, England, are visiting Mr. Elston's brother, Walter Elston, on Franklin street.

The Little Club was entertained by Mrs. E. W. Hathaway on Wednesday at a bridge party.

Mr. and Mrs. Charles Appleton Warren of Clinton avenue, have been entertaining for a week, Henry Oliver Smith, Jr., of Buffalo.

On Wednesday Miss Mary Staples and Terry Staples had as their guests at a box party at the Dutchess County Fair, Miss Betty Terry, Miss Elizabeth Ann Warren, Jack Sturgess and Henry Oliver Smith.

Mrs. Carlton Preston of The Huntington entertained at a luncheon and bridge at camp at Watson Hollow on Tuesday. Honors were given to Mrs. George Brodhead of New York city, Mrs. Harry Ensign, Miss Anne O'Neil and Mrs. Cornelia Stafford.

Mr. and Mrs. Robert R. Rodie, who are spending the month of August at their Winnisook Club, had as their dinner guests on Thursday evening, Mr. and Mrs. Charles Appleton Warren and daughters, Miss Elizabeth Ann and Miss Peggy Warren.

Mrs. Virgil DeWitt of New Paltz entertained at a bridge at Miss Hasbrouck's Shop in the Garden on Wednesday afternoon.

Miss Grace Reeves's school for kindergarten and primary pupils will reopen at 194 Fair street on Monday, September 11.

Miss Gertrude Brinnier has as her house guest Miss Jean Anderson of Grand Rapids, Mich.

Miss Lillian Bacharach of 19 Hone street entertained at a luncheon and bridge at Miss Hasbrouck's Shop in the Garden, Stone Ridge. The luncheon was given in honor of Miss Bacharach's sister, Mrs. Rose Kingsley of New York city. The six tables were laid in the beautiful garden, which is exceptionally attractive at this time of year, the color scheme being blue and pink, and place cards were attached to tally cards. Honors for bridge were given to Miss Amelia Eltinge, Mrs. Harry Jacobs, Miss Irene Joslovitz, Miss Sophia Davis, Mrs. B. Blankfield, Mrs. Levy and Mrs. Lehman of New York city.

Miss Catharine Ann Burhans, formerly of Katrine, is spending some time with Mrs. W. Scott Smith on Hurley avenue.

Mr. and Mrs. Hopkins of Yonkers, who have been spending some time as guests of Mr. and Mrs. Harry Clearwater in Hurley, have returned home.

A community barn dance will be held this evening in Stone Ridge at the home of Dr. John Hasbrouck.

Mr. and Mrs. John Murray of Elmendorf street and Mr. and Mrs. Donald Leith with their guest, Robert Cable, have returned from a week's stay at Danbury, Conn. This is Mr. Cable's first visit to America in 42 years. He has left for his home.

This morning Mr. and Mrs. William Finch of Emerson street and their daughter, Miss Frances, with Cornelius Treadwell of Main street, left by auto for Skeneattles where Miss Finch will visit friends. Then Mrs. Treadwell will join her husband and the Finches and spend Labor Day at the Thousand Islands.

Miss Louise Wood Van Hoevenberg of Wall street, who has been visiting Miss Janet Melvain of Bloomfield, N. J., left on Monday for Springfield, Mass., accompanied by Mr. and Mrs. Herbert Knight of Montclair, N. J. Later Miss Van Hoevenberg was joined by Miss Juliana Wood, who has been staying at Dalton, Mass., and on Wednesday they returned home.

Miss Margaret Healy of New York city is spending the week-end and Labor Day with her parents, Mr. and Mrs. Bernard Healy, on Henry street.

Mr. and Mrs. Hamilton Boyd and Hamilton, Jr., have been on a motor trip to Quebec, Canada, and through the White Mountains.

Mr. and Mrs. Elberon Smith and daughters, Katharine and Mary Hope Smith, who have been spending the summer in the bungalow on the Snydam farm, Hurley avenue, will return to their home in Brooklyn on Monday.

Mr. and Mrs. Edwin Koch of Albany avenue spent last Tuesday in New York city.

Dr. and Mrs. Everett Burgin of Albany avenue motored to New York city on Monday, returning the same day.

Little Miss Dorothy Adelaide Duman, daughter of Mr. and Mrs. Clarence L. Duman of 4 Mountain View avenue, celebrated her third birthday on Friday by entertaining several of her small friends at a party on the lawn at her home. Her guests were Phyllis and Burwell Decker, Gus Schrowang, Marvin and Carol Schutt, Bubbles Hardenburgh and Marolyn Port. The mothers of the little folks were also present. Pictures were taken of the group and dainty refreshments were served.

The Hon. and Mrs. Joseph M. Fowler of Wall street are spending some time at Ledge-Edge Inn, Twilight Park.

Mrs. Janet Fowler of 123 Maiden Lane will be a guest at the Winnisook Club for the week-end.

Mr. and Mrs. Harry P. Dodge of Green street motored to Ithaca on Tuesday, Mr. Dodge returning on Wednesday.

Prince Louis Ferdinand, heir apparent of the German Empire, was Monday received by President Roosevelt at Hyde Park. They had a long conversation on matters German and American. The prince is visiting Poultney Bigelow at Malden-on-Hudson, but leaves shortly for an extensive motor trip to every important industrial center in this country.

The Misses Elizabeth and Marjorie Fessenden of Kingston were entertained at tea at the home of Miss Betty Schwarzwaelder, Chichester, Tuesday afternoon, August 28.

On Saturday evening, September 2, Miss Betty Schwarzwaelder will entertain at dinner at her home in Chichester, after which dancing will follow at the Rip Van Winkle Club, Shandaken, the following young people, the Misses Harriet St. John, Ruth Abernethy, Carol Ensign, Elizabeth and Marjorie Fessenden of Kingston, and Elnora Breithaupt of Phoenicia. Also Messrs. Bert McFadden, Bob Chambers, Jack Loughran and Don Clark of Kingston, John Shurter, Bill Lange and Joe Clark of Phoenicia.

Mr. and Mrs. J. Richard Miller of 45 Jefferson avenue, have been spending their vacation at the Manoir Richelieu at Murray Bay, Quebec, Canada.

On Wednesday, August 23, seven 4-H members and three leaders left Kingston and motored to Hyde Park, where they and many other members and leaders from the Eastern Counties, were the guests of Mrs. Franklin D. Roosevelt at her Furniture Shop.

After they were shown through the shop, Mrs. Roosevelt shook hands with all of the delegates and then addressed them.

After lunch at the "Val-Kill Tea Room", the entire party went to the Summer White House, where after waiting a few minutes, the President's mother spoke a few words to them.

Those who went from Ulster county were: Mary Herring, Helen Churchwell, Ulster Park; Mildred Davis, Flatbush; Ida Mae Davis, Olive Bridge; Kathryn Ambrose, Rifton; Sarah Boice, Marjorie Morehouse, Mrs. Pratt Boice, and Mr. and Mrs. H. Furguson of Lake Katrine.

Mrs. John Stephen Metzger, president of the American Legion Auxiliary of Kingston Post No. 150, and Mrs. Jane McManus, welfare chairman, motored to Binghamton Wednesday and are stopping at the Hotel Bennett, which is the headquarters for the auxiliary during the state convention. Mrs. Metzger and Mrs. McManus are the delegates representing the Kingston Unit.

The convention hall for the auxiliary is the Binghamton High School. In addition to the regular business sessions there were many social functions to be attended at the state convention. On Wednesday evening there was a reception in honor of Mrs. Charles Schmidt, auxiliary president for New York state. Thursday evening the state dinner was held at the Arlington Hotel. On Friday morning was the Gold Star Mothers' breakfast. Friday afternoon the Grand Parade was held and Friday night to close the convention, the Grand Ball, which was held at Johnson City in the open air Pavilion.

Mr. and Mrs. Oscar Hasbrouck and daughter, Catherine, and Charles Loux of Troy are spending the week-end with Mr. and Mrs. Victor Livingston.

Miss Adalaide Kennedy of New York city is the week-end guest of her sister, Miss Anna Kennedy, at The Huntington.

The Misses Marjorie and Dorothy Arnold and brother, Richard, of Mt. Vernon, who have been spending several days with Mrs. Charles Deyo of New Paltz, have returned home.

Dr. and Mrs. Frederick Barnhart and son, Frederick, of Chicago, who have been the guests of Mr. and Mrs. J. Charles Snyder of Washington avenue left on Tuesday for their home.

Mrs. T. H. Haulenbeek and Miss Ila Haulenbeek of Main street left by motor to spend the week-end in Madison, Conn.

Miss Phyllis Eastman, daughter of Dr. and Mrs. Frank L. Eastman, left on Thursday for New York city to enter the Presbyterian Medical Center training school for nurses.

Mr. and Mrs. John Price of Washington avenue spent last week-end in New York city.

Miss Della Edwards of Schenectady is visiting Mrs. Charles Riddick, Washington avenue.

Mr. and Mrs. Van Loan Woodward of Kripplebush are holding a bare ... dance at their home this evening. Many out of town guests from Tenafly, N. J., Staten Island and Connecticut will attend the affair.

Mrs. E. G. Adams, who has been in Galveston, Texas, has returned to her home on Pine street.

Mrs. George Quinette of Ten Broeck avenue leaves today to spend the week-end with her daughter, Mrs. William Kernahan, at White Plains.

Mrs. A. T. S. Clarke of Hurley avenue, mother of Dr. Harold Clarke, is leaving town today for a short stay at Mt. Vernon, N. Y.

Mr. and Mrs. R. K. Brewster, formerly of Kingston, now of Wilmington, Del., are spending a few days at Napanoch and Kingston.

Mr. and Mrs. Edwin Julian Nally delightfully entertained at tea last Sunday afternoon at their beautiful home, "Southwark," Napanoch. Guests were present from St. Remy, Kingston, Saugerties, Ellenville, Yama Farms and other nearby places.

Miss Florence Henry, of John street, and aunt, Miss Grace Henry of Montclair, N. J., left Monday for a few days stay at Wellesley Hills, Mass.

Mr and Mrs. Albert E. Rose of Maiden Lane, Mrs. William Snyder of Woodcliff, N. J., Miss Mabel and Miss Eileen Rose are on a motor trip to Saranac and Lake George.

Mr. and Mrs. Charles Becker of Flushing, L. I., are guests of Mrs. Victor Brown at her home on Hurley avenue.

Mr. and Mrs. Edwin Harmon from Virginia, who have been spending some time at Newport, were last week-end guests of Mr. and Mrs. James O. Winston at their home "Kings Mende".

Among the many visitors at the Shop in the Garden at Stone Ridge this week were Dr. and Mrs. George W. Kosmak of New York city, Miss Katharine Kosmak, Dr. George Bugbee and Dr. Taylor.

A charming luncheon and bridge was given by Mrs. Grant M. Brinnier of Saugerties at Miss Hasbrouck's Shop in the Garden, Stone Ridge. Her guests were Mrs. John Camugert, Mrs. Gladys F. Warren, Mrs. Charles H. Coons, Mrs. Edward Schoonmaker, Mrs. Esther Van Etten, Mrs. Hugo Chichester, Mrs. Hoyt Overbach. All of Saugerties.

Mr. and Mrs. C. H. Amon and son of East Orange, N. J., will arrive in Kingston today and will be the week-end guests of Mr. and Mrs. Virgil B. Van Wagonen at their home on Elmendorf street.

The Misses Jane and Ethel Mauterstock, Mrs. Wesley D. Hale and Miss Isabelle Thompson have returned to Kingston after a delightful motor trip of over three week's duration. The itinerary included Mohawk trail, through Massachusetts, to Portsmouth, N. H., Bar Harbor, Me., St. John's, New Brunswick, a week's stay at Mt. Kineo Hotel on Moose Head Lake, Me., Quebec, Montreal, Ottawa and Thousand Islands.

Willard Van Keuren and mother, Mrs. William Sayre Van Keuren, of The Huntington, attended the Dutchess County Fair at Rhinebeck on Tuesday, where Mr. Van Keuren acted as one of the judges at the flower show.

Countess Luckner, L. F. Loree, president of the Delaware and Hudson R. R., and W. H. Williamson, president of New York Central R. R. are guests at Yama Farms.

Mrs. James J. Murphy, Jr., of Smith avenue, who has been visiting in Manoa, Pa., has returned home.

The Little Gardens Club met with Mrs. L. H. Doty at her home on Linderman avenue. The flower under discussion was phlox. Dainty refreshments were served.

Mr. and Mrs. Everett Bacon Case of East Freetown, Mass., who have been guests of Mr. and Mrs. James J. Murphy, Jr., have returned to their home.

Mrs. George Washburn was the hostess at a luncheon given at her home on West Chestnut street on Friday.

After having spent the month of August at Chateau, Cape Cod, Mass., Mrs. Rose K. Witter, Miss Anna May Decker, Miss Janet Edson and Miss Phyllis Decker returned to Kingston on Friday.

Mrs. Frank S. Snyder of Poughkeepsie was a luncheon guest of Mrs. Frank Powley on Thursday at the Clinton Apartments.

Mr. and Mrs. David Ebel, Jr., of Downs street have returned from a motor trip to the Thousand Islands.

Mrs. Harold Olsen and son, Robert, of Jackson Heights, N. Y., are visiting her mother, Mrs. Harry G. Smith, on West Pierpont street, for an indefinite time.

Miss Helen Webster of New York city, who has been visiting friends in Kingston for two weeks, has returned home.

James Youngs of Tenafly, who was in an automobile accident, is convalescing at the home of Charles Waldron, Jr., of Stone Ridge.

The Rev. Dr. Lucas Boeve and family, who have been spending the month of August at their summer home at East Northfield, Mass., returned to Kingston on Friday.

Mrs. George Murgatroyd of Valley Stream, L. I., who is spending the week-end with Mr. and Mrs. John Neck of O'Neil street, called on Miss Kin Lowe and Mrs. Helen Riddick on Washington avenue.

Miss Marie Groppe of Ellenville has returned from her vacation and resumed the duties of her position with District Attorney Murray.

Mrs. Sarah Mansfield Hass and son, Edwin, of Weehawken, are guests at Mrs. Hass's grandmother, Mrs. Coddemer of Main street, Saugerties.

Mrs. Frank Fuller and sons, Richard and Sheldon, of Youngstown, Ohio, are guests of Mrs. Fuller's mother, Mrs. Richard R. Overbagh, Main street, Saugerties.

Mrs. Arthur J. Norton of Main street, Saugerties, is convalescing from a serious operation performed at the Hudson City Hospital, Hudson.

Mrs. George Thompson is giving a buffet luncheon at her summer home, Kinder Kook, Onteora Park, on Sunday. Guests will be present from Saugerties, Kingston and other points.

Miss Emma V. Lowe of Valley Stream, L. I., is spending some time in Kingston as the guest of her sisters, Mrs. Nock, Miss Lowe and Mrs. Riddick.

Miss Patricia A. Hatch of New York city was a week-end guest of Miss Beulah Phelps of Saugerties.

About fifty guests were invited to the home of Col. and Mrs. Girard McEntee in Saugerties last Sunday evening to a buffet supper to celebrate the occasion of the promotion of Col. McEntee from Lieutenant Colonel to Colonel. It also marked the home coming of their son, Ducat, on furlough from the United States Military Acadamy. Many friends from Kingston, West Point, Washington, Virginia and Saugerties were present at the celebration.

Mrs. Hermon A. Kelley of St. Remy, entertained at a luncheon at her home in honor of Mrs. Momand of New York. Other guests were Mrs. George Thompson, Mrs. Osgood Nichols of Onteora, Miss McLeod of Ridgeley Manor, Stone Ridge, Mrs. Dodge, Mrs. Alton B. Parker and Miss Helen Westbrook.

Mr. and Mrs. Charles Terwilliger of Broadway, Mr. and Mrs. C. R. O'Conner and Miss Mary O'Conner with Mr. and Mrs. Frank W. Thompson of West Chestnut street, are attending the races at Saratoga today and will enjoy a motor trip through the Adirondacks over the week-end.

Arrangements for the flower show to be held at St. John's Church on September 11, by the Monday Guild, are nearing completion. The complete list of names of the judges will be printed at a later date. In connection with the Flower Show, which is to be held both afternoon and evening, will be afternoon tea and a cafeteria supper. Mrs. Parker Brinnier, the president of the Guild, has appointed the following committees to function: General chairman of the Flower Show, Mrs. Louis Kegler; tea committee, Mrs. Joseph Craig, Mrs. Pinckney, Mrs. E. Wright and Mrs. H. Tweedie; committee on cafeteria supper, Mrs. Arthur Fritog, Mrs. Henry Battenfeld, Mrs. V. Burgevin Hyatt, Mrs. Arthur Hazenbush, Mrs. Hoff, Mrs. Charles Bishop, Mrs. Richard Obernaus, Mrs. Harry Richter and Mrs. Fred Bushnell; cashiers will be Mrs. Arthur Morill and Mrs. Alan Mackey, Mrs. J. Fraser and Mrs. R. Constable have charge of tickets while Mrs. Reynolds Craft is in charge of Publicity and Mrs. Provost of ribbons. The show is open to anyone desirous of exhibiting and inquiries as to entries may be made to Mrs. Brinnier, phone 47, or Mrs. Kegler, phone 2178-R.

W. Whiting Fredenburgh returned Friday from his vacation spent at Bradford, N. H.

Mr. and Mrs. Stuart S. Randall of Fairmont avenue and Mr. and Mrs. Reginald Every of Mt. Tremper left this afternoon to spend the Labor Day holiday at Aird-Wood, Lake Pleasant, in the Adirondacks.

Mr. and Mrs. H. L. Fetter of Culver Road, Rochester, have returned home after visiting Mr. Fetter's mother, Mrs. E. S. Fetter, of 105 Downs street.

Senator Charles W. Walton has returned from Grand Rapids, Michigan, where last week he attended the sessions of the American Bar Association before which body he spoke relative to the co-ordination of the various State Bar Associations with the American Bar Association.

Mrs. Howard Boylan of Richmond Hill, New York, spent a few days last week visiting her parents, Mr. and Mrs. William Clancy and her sister, Mrs. Thomas McGrath at Phoenicia. Mrs. Boylan before her marriage to Dr. Boylan, will be remembered as Miss Anna Clancy, a former student in Kingston High School and later as a graduate nurse on the staff of St. Vincent's Hospital, New York city.

Mrs. Faith K. Hook, who has been spending the summer in northern New York and who stopped off in Kingston for a few days, left this morning for Freeport, L. I., to take up her work as a teacher in the Junior High School.

Arthur S. Flemming, who is connected with the David Lawrence publications in Washington, D. C., stopped over for a day the past week with his parents, Mr. and Mrs. Harry H. Flemming, on his way to Washington from a trip to the Rocky Mountain states.

The Kiwanis Club celebrated Ladies' Night Thursday evening with a dinner at the Watson Hollow Inn. Members and guests to the number of 86 enjoyed the fine dinner and dancing afterward. Among the guests were President Alfred Schmid of the Rotary Club, and Mrs. Schmid.

Mrs. Alan C. Abeel and son, Alan, Jr., and daughter, Julie Anne, have returned to New York city, having spent two months in Saugerties.

Secures Office Position.

Raymond Brown, an honor graduate of the Walton Accounting Department of Spencer's Business School, Uptown Freeman Building, has secured a position as auditor and accountant with the Discount Corporation of New York, 20 Pine street, New York city.

Church Anniversary Program Announced

Plattekill, Sept. 2—Plattekill M. E. Church invites all its friends to join in celebrating its centennial Thursday, September 7, to Sunday, September 10. Special services will be held every night at 8 o'clock, as well as 2:30 p. m. on Saturday and Sunday afternoons. There will be greetings from former ministers, as well as addresses by guest speakers, and music by visiting choirs and soloists.

The program will be as follows:

Thursday, September 7, at 8 P. M.

Greetings by the pastor, the Rev. Herbert Hahn of Plattekill M. E. Church
Prayer by the Rev. Robert Guice of Modena M. E. Church
Greetings by former ministers
Address by the Rev. J. J. Henry of Park Avenue Church, New York City
Music by Wallkill Reformed Church Choir

Friday, September 8, at 8 P. M.

Prayer by the Rev. B. Russell Branson, Clintondale Friends Church
Greetings by all ministers present
Address by the Rev. Ivanhoe McCollom of Newburgh
Music by Moulton Memorial Church Choir of Newburgh
Soloists, Myron Fosler and Mrs. Hulse

Saturday, September 9, 2:30 P. M.

Prayer by Adjutant William Jones of Newburgh
Sunday School Pageant, "Who Bids"
Address by the Rev. Forrest Edwards of Monroe, N. Y.
Address by the Rev. E. Elmer Cates of Walden
Music by Salvation Army Sextet
Soloist, Charles Stoneburgh

Saturday, September 9, at 8 P. M.

Prayer by the Rev. Vernon Nagle of New Hurley Reformed Church
Address by the Rev. Howard E. Thompson of Newburgh
Music by Gardnertown Church Choir
Soloist, Harrison Slocum

Sunday, September 10, at 11 A. M.

Holy Communion
Prayer by the pastor, the Rev. Herbert Hahn
Address by the Rev. Peter C. Weyant of Newburgh
Music by Plattekill M. E. Church Choir
Soloist, Joseph Bensel
Soloist, Mrs. Fred Troman

Sunday, September 10, at 2:30 P. M.

Services under the auspices of the local unit of the Ulster County W. C. T. U.
Address by Mrs. White of New York City
Music by County W. C. T. U. Chorus Directed by Mrs. Brown of Highland

Sunday, September 10, at 8 P. M.

Closing of the One Hundredth Anniversary, Young Peoples' Rally
Address by the Rev. M. C. Adams of Cornwall, N. Y.
Music by Plattekill and Mountainville Church Choirs
Duet by the Rev. and Mrs. Herbert Hahn of Plattekill

A dinner will be served at a nominal cost in Plattekill Grange Hall at 12:30 p. m. Sunday, in cafeteria style. Supper will be served on Saturday and Sunday at 5:30 p. m. in order to accommodate all who may desire to remain for the evening services.

Dr. M. E. Dodd, president of the Southern Baptist Convention, reports 17,000 baptisms in foreign fields by the church last year.

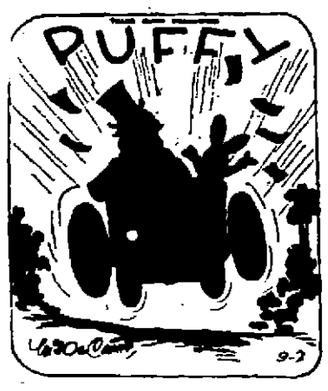

"Yoho!" yells the Puffy. "We won! Hip, Hooray!"
The car owner gives them an auto as pay.
"We have money to burn!" yells the Fluff. "Gee it's grand.
Let's seek high adventure in some foreign land!"

SAWKILL

Sawkill, Sept. 2—Mrs. Edward McCaffrey gave a dinner party in honor of Miss Kathryn Kane's birthday. Those present were the Misses Kathryn Kane, Kathryn Callahan, Mary Tyrer, Helen Callahan, Margaret McCaffrey and Patrick Haggerty, Robert Steritzke, John Hoey, Mr. and Mrs. Joseph Leahy and Mr. and Mrs. Edward McCaffrey. The table decorations were pink and white, and the centerpiece was a large birthday cake with pink candles on it.

Miss Betty Butler entertained a group of her friends Tuesday evening at a barn dance.

Miss Grace Harte gave a party at her summer home in Sawkill Wednesday evening. John Goldpaugh entertained with vocal selections accompanied by Miss Margaret Hirsch at the piano.

The Misses Margaret and Mildred Fraser returned home after spending their vacation at their brother's home in Yonkers.

Mr. and Mrs. Joseph Leahy, Mr. and Mrs. Edward Leahy and Richard Haggerty have motored to Binghamton, N. Y., to attend the Legion convention.

Bernard Callahan and sister, Helen, of Washington avenue, Kingston, are spending a few days in Sawkill.

Miss Peggy Shea of Kingston will spend the Labor Day week-end in Sawkill as the guest of Miss Kay Callahan.

Miss Kathryn Struble of Kingston visited her cousin, Mrs. Herman Re..., Wednesday evening.

J. EDWARD JONES
ROYALTY TRUST CERTIFICATES
Full particulars on request
W. R. DeMANGO CO.
[illegible] Pine st., Kingston

DANCE TONIGHT
at
Polish-American Citizens' Club
DELAWARE AVE.
Music by Gill's Orchestra.
Admission 15c

Featuring
SPECIAL DINNER
SUNDAY and LABOR DAY
40c
Chinese American Chicken Dinner with all the trimmings.
Open daily 11 a.m. to 2 a.m.
Nanking Restaurant
678 BROADWAY.

SPECIAL FIREWORKS
on
Joseph Cimorelli's Grounds
GLASCO, N. Y.
by
C. Chiarella of Beacon, N. Y.
TONIGHT
at 11:30 P. M.
Dancing starts at 8 P. M.
Music furnished by
Greco Bros. 10 Piece Orchestra

The Stenarian
BUSINESS SCHOOL
KINGSTON, N. Y.
Est. 1889. Business, Shorthand, Secretarial courses. Walton Higher Accounting. Fall term Sept. 5th
TUITION $16 A MONTH
Start with the new classes and prepare for better times coming. Send for illustrated catalogue.

Clam Bake
Auspices of
Joyce-Schirick Post, No. 1386,
Veterans of Foreign Wars, Kingston, N. Y.
SUNDAY, SEPTEMBER 3, 1933, at 3 P. M.
At Walton's Grove, Lucas Ave. Extension
RAIN or SHINE. LADIES INVITED.
BASKET PARTIES WELCOME.
Free Dancing by Pete Gill's Hill Billies.
Tickets Including Beer $2.00
Cars will leave corner of Washington and Lucas Ave. at 1:30 and 2:30 p. m. for those having no means of transportation.

Kingston Daily Freeman

Per Annum in Advance by Carrier...$8.00
Eighteen Cents Per Week
Per Annum by Mail.....$6.00

Entered as Second Class Matter at the Post Office at Kingston, N. Y.

Published by Freeman Publishing Company, Freeman Square, Kingston, N. Y. Roy H. Block, President; A. W. Hoffman, Louis de L. Block, Vice-Presidents; Samuel C. Hancock, Secretary; Harry DeWitt Pratt, Treasurer. Address, Freeman Square, Kingston, N. Y.

Member of The Associated Press

The Associated Press is exclusively entitled to the use for republication of all news dispatches credited to it or not otherwise credited in this paper and also the local news published herein.

All rights of republication of special dispatches herein are also reserved.

Member American Newspaper Publishers' Association.
Member Audit Bureau of Circulations.
Member New York State Publishers' Association.
Member New York Associated Dailies.
Official Paper of Kingston City.
Official Paper of Ulster County.

Please address all communications and make all money orders and checks payable to Freeman Publishing Company, Freeman Square.

Telephone Calls
New York Telephone — Main Office, Downtown, 2200. Uptown Office, 892.

Ingraham, Cosby & Collin, Inc.
National Representatives
New York Office.....250 Madison Ave.
Chicago Office.....190 N. Michigan Ave.
Detroit Office.....General Motors Bldg.
Syracuse Office.....State Tower Bldg.

KINGSTON, N. Y., SEPT. 2, 1933.

ONE REAL TROUBLE

Industry is beginning to show operating profits again, after three long years of financial drouth. That will come as good news to investors, workers and the general public. But the road ahead isn't entirely strewn with roses. There is an obstacle in the way of dividends, jobs and progress. That obstacle is taxation.

Anyone who reads the annual reports of the larger American corporations cannot help being impressed by their tax payments. In various instances—such as utilities—tax increases and new special taxes have been sufficient to more than offset any rise in earning power. The investor—which means the individual who has saved a few dollars and put them into productive enterprise where they work for the benefit of the entire country—has never been so heavily penalized for his thrift. Management has never had so poor a chance to produce results from efficiency and far-sightedness.

At the moment the country is enthusiastically endorsing the NRA plan for putting men back to work. Business has responded gratifyingly. But it must be realized that the best of intentions are useless unless one has the means with which to carry them out. Employers want to raise wages and lower working hours—but they can't pick money from the air. And the tax collector is making it increasingly difficult to operate or make a profit.

High taxes, unemployment and industrial torpor go hand in hand. The old saying that you can't get blood out of a turnip was never truer than now.

In conjunction with other relief measures, why not inaugurate an actual reduction in the aggregate tax collected from citizens and industry?

LAW NOT TO BLAME

As a nation, when anything goes wrong we always think "there ought to be a law." So we enact a new one, or a lot of new ones. Then maybe things improve a little, and maybe they don't. If they do improve, it may be the result not of the new law, but of the moral impulse accompanying it. A committee of the Michigan State Bar Association says that nearly every specific instance of injustice may be laid not to the law itself, but to the error of policemen, jurors, lawyers or judges concerned in the case. The report continues.

The public has a tendency to blame the law as law. The average layman makes no distinction between what he calls the technicality of the law and the technicality of those who administer the law. Nor does he realize that incompetence of a policeman, a juror or a lawyer is not a fault in the law.

In short, the trouble is usually with enforcement. That puts the responsibility up to the official enforcers in the first instance, and then up to the public itself. The public usually has about as good enforcement as it deserves, or asks for, satisfactory while it has good men in charge, or while it is demanding better administration. As choosers of enforcers, the Bar Association thinks, the public hasn't been very bright. It recommends appointment rather than election of prosecuting attorneys, judicial tenure during good behavior, and fewer changes in police leadership and policy.

PRICES

Yes, General Johnson admits, the new costs imposed on industries by compliance with the industrial codes will raise prices. But in putting prices—"There is no reason to go beyond reason. If you do this, you will kill the goose that lays the golden eggs."

Some confusion has been caused, by discussion of prices, by the fact that the government seems to be trying to raise prices and at the same time to prevent price-raising. There are two sets of prices involved, wholesale and retail. It seeks to raise the former in order to give buying power to the producers of raw materials—especially farmers—and to keep down the latter in order to make wages and salaries go as far as possible.

There is obvious danger of manufacturers and dealers being caught between the devil and the deep sea. The adjustment of costs and selling prices is a delicate business. There has to be a margin of profit, of course. The margin may be smaller than usual per unit, but a broader, steadier selling market should make up for that.

UN-BRITISH AGITATION

Outbreaks of anti-Semitic violence in Canada are amazing. There have been serious riots in Toronto, with crowds of presumably Nordic hoodlums beating Jews in public and chasing them to the Jewish quarter. There have been many cases of Swastikas painted as warnings on the windows of stores operated by Jews, and threatening letters, similarly adorned, sent to Jewish business and professional men. The disease has been breaking out, too, in some of the other Canadian cities.

This kind of mob insanity is peculiarly un-British. Is all the world losing its head and sinking into medieval race-prejudice and intolerance? The more such madness spreads abroad, the more essential it is for America, at whatever cost, to maintain its traditional tolerance and liberality. There must be somewhere a stronghold for religious, racial and political freedom. This has been, and should remain, such a land.

THAT BODY OF YOURS

BY

James W. Barton, M. D.

(Registered in accordance with the Copyright Act)

PREVENTING BAD DREAMS.

You find yourself dreaming for two or three nights in succession and the dreams are not pleasant. All sorts of unpleasant situations arise in these dreams in some of which you are a coward, sometimes see terrible accidents occur, perhaps a loved one is in danger, and other distressing events occur, so that it is with great relief that you wake to find that it was only a dream.

You try to remember what you had eaten that night before you retired only to find that it was the same as usual, so that the bad dream was not due to food.

As you know we have those who can interpret dreams or at least claim to be able to do so.

There are many well known nerve specialists who have seemingly been able to help certain nervous cases by interpreting their dreams; bringing them into the light of day as it were.

What may be the cause of these bad dreams? Are they due to some "mental" or nervous condition?

There is no question but that our mental attitude, our mental condition (particularly if we are tired mentally) often has much to do with causing dreams.

However one of the frequent causes of bad dreams and one that is overlooked, is that waste products remain too long in the system and act as a poison in the blood. It is this poison that often causes bad dreams. Dr. S. Kalter, Munich, was able to give help to a number of nervous patients afflicted with bad dreams by making sure that these wastes were thrown out of the body. The wastes usually accumulate by eating more food than the body needs.

By the use of medicines such as Epsom salts which remove wastes not only from the large intestine but from the blood also, dreams are prevented in many cases.

By the simple method of doing some hard physical work such as sawing wood, shoveling sand, perspiration is induced, the bowels move regularly, excess wastes are removed and no bad dreams occur.

This method of hard physical exercise, instead of complete rest, has cured many "mental" cases.

TWENTY AND TEN YEARS AGO.

Sept. 2, 1913—Andrew Wright Lent of Highland elected state councilor of J. O. U. A. M. in annual convention here.

Mr. and Mrs. Bernard McBride celebrated golden wedding.

George H. Bagby and Miss Grace P. Bentley married.

Sept. 2, 1923—George M. C. Compton and Miss Julia M. Barth married at Saugerties.

Gregory Hauck and Mrs. Kusal of Third avenue married.

Miss Anna M. Lane and John F. O'Rourke married.

Miss Carrie Finch and Claude Davis married.

Harry Leventhal and Miss Helen Cohn married in New York.

Organized Into Church

Hudson River View Baptist Church, Goldrick Landing, formerly a mission station of Emanuel Baptist Church was organized into a regular Baptist Church Sunday, August 26, 1933, with the Rev. Walter Washing, pastor, and other church officials. The Presbytery was composed of the Revs. L. A. Weaver, pastor of Emanuel Baptist Church, and George L. Harris, pastor of Union Baptist Church, Morristown, N. J. Quite a large delegation from Kingston was present and after arriving there a fine and sumptuous dinner was served by the ladies of the church at Goldrick Landing, led by Sister Washington and King and other faithful workers. About $25 was raised.

The HIDDEN DOOR

BY FRANK L. PACKARD

Wandering about New York's underworld disguised as Clarkie Lane, a crook, Colin Hewitt at last has come upon the trail of the Mask, his enemy. The Mask has threatened Colin's life; now Colin suddenly finds himself a member of one of the Mask's gangs. Benny Malone, in a room behind a little Italian shop, is instructing him in the legend. He will work under a man known as Buck, one of the Mask's lieutenants. Benny describes the "Wine Press," formerly a come-to joint for slumming parties, now long used as headquarters by the Mask, and tells of the owner of the Wine Press, Koppelstein.

Chapter 36

PLEASANT PROSPECT

"IF you saw anybody on the porch," said Benny Malone with a malicious grin, "it was old Koppelstein and nobody else, because he lives there all by his lonesome, and he's too much of a miser to let anyone else sit in one of his chairs without paying for it!"

Colin looked puzzled.

"You don't mean that he's in on—"

"Him!" ejaculated Benny Malone. "Nix! He's as dirty a crook as there is in New York—but he ain't our kind of crook. He'd slap a court order on your false teeth if you owed him money.

"The only thing he's in on here is his rent—and he comes around to get it from Barney before breakfast the first of every month. He owns a lot of property and is worth a lot of money, but nobody ever knew him to blow any of it—even on himself!

"Someday, if he lives long enough, somebody'll bump him off. I'd take the job on myself and enjoy it. He put a widow and three kids that lived in a tenement he owns in the next block out on the street in a hell of a storm a couple of days ago. What do you know about that? But," Benny Malone admitted grudgingly "he makes a hot blind for us here just the same."

"I get you," laughed Colin. "Say, I feel like a kid at school putting his hand up. What else have I got to learn?"

"How to get in and how to get out—and that you're never to come here unless you're sent for," returned Benny Malone. "And get that last good and hard, Clarkie! This ain't any clubhouse, and there ain't any loafing done around here.

"Mr. and Mrs. Barney are supposed to be respectable. See? Only the big shots like Buck O'Mara and Heimie Schwarm come here when they like, and sometimes when there's a big job on one or two of them sleep here—being the roomers I was telling you about that the Barneys sometimes take in.

"The rest of us aren't here more'n once a week, and sometimes not for two or three weeks—only when we're wanted. And when you're wanted you'll get a card with W. P. on it and the hour, or else the same thing over the phone. Savvy?"

Colin licked his lips greedily.

"I'm sucking it in," he said.

"WELL, then," said Benny Malone, "listen to the last about. If you have to show up here in daylight use the store, or else go down and see if Solly's got your shoes mended yet. Switch about, shuffle your cards—see?

"If it's dark there's another way in. Duck into the alleyway alongside here and then around into the lane. There's a door there that opens off this lower hall. It's got a latch. Lift the latch and you'll find the head of a nail—only it's a push button. Push it once, wait a second, then push it twice—two quick ones—and one of the Barneys will let you in.

"There's another door there, a little farther away from the alleyway, but don't monkey with that. It leads to the back stairs, and the big shots are the only ones that have got keys to it. There ain't anything else that—"

A form bulked suddenly in the doorway and a man came into the room. Benny Malone, as master of ceremonies, performed the introduction. The man's name was Kleugell. At intervals of some few minutes two more men appeared—stocky chaps like the first, with weather-beaten faces. Again Benny Malone went through the rites. The latest comers answered respectively to the names of Smudge Kilrea and Geordie Napp.

"Heimie Schwarm's right-hander," Benny Malone announced for Colin's benefit. "Clarkie here is a new one. Any more to come?"

[illegible] dressed, the man who had been introduced as Smudge Kilrea answered.

"Nope!" he said. "Three of the fleet'll be all that's needed. But where's Buck?"

"Here!" said a voice curtly from the doorway.

Colin looked up. A sandy-haired man, with thick, bushy, sandy eyebrows, and a tight, determined mouth, met his gaze—and the mouth suddenly relaxed into a not unpleasant smile.

"Hello, Clarkie," Buck O'Mara sung out. "I hear you've joined up. We'll get to know each other better." He looked around the room. "All set, eh?—except that I haven't heard from Heimie. Do any of you know whether he's been in?"

Benny Malone dragged from his pocket the envelope that Heimie Schwarm had given him.

"Heimie was here a little while ago," he said. "He told me he couldn't wait, but that this was the dope you wanted and I was to give it to you."

Buck O'Mara tore the envelope open, extracted a sheet of paper, and studied the latter attentively for a full minute—then he broke into a grim laugh.

"Some boy, Heimie!" he exclaimed. "It looks like the goods to me—but you three birds ought to know. What do you say?"

He handed the sheet of paper to Smudge Kilrea, who studied it in turn, while Kleugell and Geordie Napp peered over Kilrea's shoulder.

"Okay by me," stated Smudge Kilrea tersely. "A blind man could find it."

"Same here," said Kleugell.

"Me too," said Geordie Napp.

"All right, then," said Buck O'Mara briskly. "Scatter! The rest is all fixed. We'll be right on your tails. And tomorrow night show up here around ten, you three—I'll be here and there'll be a cut for you to take to the boys no matter what happens tonight."

The three left the room.

BUCK O'MARA turned to Colin.

"Ever read the papers, Clarkie?" he inquired abruptly.

"Parts of 'em," Colin admitted with a grin; "but I pass up the eye-wash and the noise the menagerie that's in politics makes."

"Ever read about a mob a few weeks ago that was doing a nice quiet little business down on the St. Lawrence turning out the queer?"

Colin's face was instantly intent.

"Sure!" he said. "Everybody's read about that. Somebody muscled in and put two of 'em on the spot."

Buck O'Mara barked out a laugh.

"And then some!" he said thinly. "The papers don't know it all. Besides the two, there was another one that got a hide full of lead and had a tough break between trying to get well and keeping under cover at the same time. And also there ain't any nice little business down there any more."

There was only one man that Buck O'Mara could be talking about—Lazarre. Lazarre had pulled through and was alive, then! Colin rummaged for a match as he hung a fresh cigarette on his lip.

He stared inquiringly, a little bewilderedly, at Buck O'Mara.

"I'm not sure I get you," he said. "What are you asking me if I'd read about that for?"

Buck O'Mara laughed, but went on without answering.

"This guy that almost got the works happens to be a good friend of somebody important around here, see? He knew all about that St. Lawrence country, and a lot more as well. And that little business up there—that was important to this same somebody."

Buck borrowed a light. Colin was fascinated by Buck's cold, precise movements, and with his own knowledge of what actually happened on the St. Lawrence, had pieced together a far more complete version of the story than Buck was likely to tell him.

"So, these guys being friends, we took pains to find out who did it. I thought you'd like to know that anyone you use your rod on tonight, and you'll have plenty of use for it, is only getting what he asked for. Come on, let's go."

(Copyright, 1933, Frank L. Packard)

Colin's career of "crime" takes him on the high seas, Monday.

STROKES OF GENIUS

by SAMUEL HOPKINS & ALFRED PARKER

WHISTLER used only black and grey paints in creating the "Portrait of My Mother!" The critics refused to take it seriously and the Royal Academy rejected it. Only when an Academy member threatened to resign was the picture accepted for exhibition! Yet, for all its lack of color, in this portrait Whistler accomplished something he was never to surpass. The painting is now conceded all over the world to be the most ideal representation of pure motherhood that we have. In 1891 the French government, at Clemenceau's behest, purchased it for the Luxembourg Museum.

Whistler was truly a citizen of the world. Born in America of Irish parents, he lived in Russia, studied in France and painted in England. Of the hundreds of paintings that he began he finished a bare dozen. He dressed like a dandy, was never in his life on time for an appointment and signed all his pictures with a little butterfly. Famous for his controversies with the critics, he wrote a brilliant book of memoirs which he called "The Gentle Art of Making Enemies!"

Copyright, McClure Newspaper Syndicate

PORT EWEN

Port Ewen, Sept. 2.—The Ladies' Aid Society of the Methodist Church will hold its regular meeting Thursday afternoon, September 7, at 2:30 o'clock at the home of Mrs. H. H. Vincent on Broadway.

Port Ewen Methodist Episcopal Church, "The Church of Cordial Welcome", the Rev. J. Thoburn Legg, pastor. Sunday school at 10 a. m. The Rev. Mr. Legg, teacher of the Adult Bible Class, cordially invites all adults to become members of the class. Morning worship at 11 o'clock. The pastor will deliver a brief Labor Day address and the Sacrament of the Lord's Supper will be administered. There will be no Epworth League meeting on account of the holiday. There will be no evening service.

Port Ewen Reformed Church, "The Little White Church on the Hill", the Rev. Philip Goertz, pastor. Sunday school at 10 a. m. Morning worship at 11 o'clock.

Church of the Presentation, the Rev. Martin T. Leddy, C. Ss. R. Masses at 7:30 and 10 a. m.

MODELED AFTER CATHEDRAL, BIRDHOUSE HAS 20 ROOMS

Hartley, Ia., (AP).—A 20-room birdhouse, modeled after St. Patrick's Cathedral in New York, is a new landmark here.

William H. Meier, hardware dealer, constructed the edifice out of 958 pieces of wood. It is more than four feet high, weighs 105 pounds and, built in sections, can be taken apart for "spring house-cleaning."

Martens keeps all apartments occupied.

A Washington Daybook

By HERBERT PLUMMER

WASHINGTON—When the democrats came into control of the senate at the beginning of the present congress, the choicest plum within the power of that body to bestow to an outsider fell to a man who had served the party long and faithfully.

EDWIN A. HALSEY

Col. Edwin A. Halsey, who began his career as a page on the democratic side of the aisle and who was for many years secretary to the party when it was in the minority, moved from his desk on the senate floor to the large suite of offices across the corridor and became secretary of the United States senate.

But despite the colonel's new surroundings, his title and all, he can't forget the days when he was in the thick of things on the floor and in the councils of the party on the outside.

• • •

Leg Work Counted

IN the old days, often it depended on how fast the colonel's legs flew as to whether the democrats in the senate suffered defeat or won a victory on various pieces of legislation. It was one of his duties to see that they were all on deck at voting time.

It's not necessary for him to do things like that these days. "Leggin' it" has been turned over to a young man especially trained for the job by the colonel.

• • •

BUT old habits are not easily forgotten—especially in so far as the colonel is concerned. He may have been consigned to the tall-ceilinged, handsome suite with red plush curtains and ferns, but the old urge to be where the battle is the thickest is still there.

When the senate is in session, he may be seen almost any day on the floor conferring with senators on the democratic side. When he was secretary to the democrats, he held on to an old job that he had before as the party's pair clerk. During the recent special session, many suspected that his presence on the floor at crucial moments was to make sure that all of the democratic senators not voting were properly safeguarded.

• • •

Work In The Vineyard

THE colonel had another job, too, before his elevation from which he finds it difficult to tear himself.

For years, and under successive chairmen, he has been secretary of the democratic senatorial elections committee—the senate body charged with not only keeping democrats in their seats but also putting new ones where republicans sit.

The senatorial elections of 1934 are the greatest political events next on the calendar. There are 16 democrats who must face the electorate next year. There are 17 republican seats to be targets for democratic guns.

The colonel is already at work. The office of secretary of the senate is administered by the colonel in impartial fashion. But, apart from that, there are many opportunities for him to labor in the democratic political vineyard.

POLITICS at Random

By BYRON PRICE
(Chief Of Bureau, The Associated Press, Washington)

THE big idea which Washington evolved from the Moley resignation was that Mr. Roosevelt does not, after all, regard any member of his staff of college-professor advisers as infallible.

Until quite recently, there had been much apprehension on that score among democratic politicians. The professors had written most of the legislation passed at the special session, and they had secured a very firm foothold in almost every government agency.

The President heard a great deal of advice to the effect that he was overdoing the thing. One of the most influential democratic senators felt so outraged that he frankly began to look with suspicion on every policy promulgated by the administration.

It surprised and pleased most party wheelhorses when Professor Ogburn found his ideas rejected by the NRA, and returned, protesting, to his classroom. There was more secret rejoicing when it was disclosed that the oil price-fixing program was adopted over the most rigorous kind of opposition from Dr. Sachs and Rexfordite Pogue.

A Matter Of Tact

Coincidentally, the conviction grew that Professor Moley, the recognized giant oak of the "brain trust," was himself on his way out. Confirmation in the form of Moley's actual resignation did not entirely ease the minds of the troubled ones, but it helped mightily.

Some who know the inside story think Moley's downfall entirely due to a lack of tact, particularly in dealing with politicians. From this Washington at large—including the professors who remain behind—is drawing a rather definite conclusion. It is that there is no magic in the title of professor, but that each brain truster must make his own way and keep out of serious trouble if he expects to stay on the job.

It is interesting that the man who now becomes the outstanding figure in the group of professor-officials at Washington—Professor Tugwell—is a far smoother worker than Moley ever was. He does not seek publicity, he has tact and a friendly personality.

It was Tugwell who, following the promptings of his associate Professor Wilson, convinced the President that the allotment plan should be adopted for wheat control.

George Peek, the farm administrator, rather favored a modified equalization fee arrangement, and there was a period when it appeared that Tugwell might become as much a storm center in the agriculture department as Moley was in the state department. But eventually he won over the opposition, and comparative peace followed.

Some Fit, Some Don't

Some others—particularly those assigned to think up new ideas for the treasury—have not made their places so readily. One professor was ejected summarily from a confidential conference of hostile treasury officials.

When Professors Warren and Rogers were detailed by the White House to study the currency situation, a high treasury officer told inquirers:

"One of them I never heard of, and the other is really quite an authority on dairy matters."

This officer devoted the better part of two days to finding out who these professors were and what they were up to.

But unlike Moley and Tugwell, Warren and Rogers never projected themselves into administrative matters. They and various others of the lesser professorial lights have been gravitating to the statistical and research end of the government, leaving public policy to the non-professors. Perhaps this may forecast the final solution of the problem.

CHICK HATCHERIES' CODE SHOWS INDUSTRY ANCIENT

Grand Rapids, Mich. (AP).—The baby chick hatchery business is not a modern industry, as might be supposed, but a very ancient specialization.

This was brought out by H. C. Pierce, of New York, at a convention of the international baby chick association which met here to discuss a code of fair practices under the agricultural administration.

Egyptian history shows that the modern hatchery business really began about 1679, Pierce said. The Egyptian hatcherymen, however, did not have incubators and all the modern equipment known today. They used warm stones to incubate eggs artificially.

ARDONIA.

Ardonia, Sept. 2—Among the people from this place who attended the annual clambake in Modena Hall, Thursday evening were Mr. and Mrs. Orville Seymour, Anson Armstrong, Mr. and Mrs. John Smith, Hilda and Eldred Smith, Eber Palmer, Helen, Marian and William Palmer, Henry Barclay, Virginia Finch, Emmett Hyatt and Miss Emma Palmer.

Miss Mary Tabin entertained relatives from Gardiner recently.

Mrs. R. Manse of Bloomingburg spent Tuesday at the home of Mr. and Mrs. Eugene Paltridge.

Local residents who are scheduled to serve on the refreshment committee at the next regular meeting of Clintondale Grange which will be held Monday evening, September 4, are Mrs. Sarah Terwilliger, Mr. and Mrs. W. E. Harcourt, Eber Palmer, and son, Eber, Jr., the Misses Helen and Marian Palmer.

Ralph Dewey was a business caller in this place Wednesday.

Mr. and Mrs. William Doolittle and family of Modena were callers in town Wednesday evening.

Miss Margaret Cook of this place will begin her new duties as teacher in the lower grades in the Modena school at the opening of the fall term which begins next week.

Mrs. Richard Barclay and children were callers in Modena Wednesday afternoon.

Mrs. Delia Butler entertained relatives at her home recently.

A number of local high school students will return to Highland high school at the opening of the fall term.

Talks to parents

Youth And Duty

By BROOKE PETERS CHURCH

For some years now there has been a movement to allow children to follow the line of least resistance in their choice of occupation both at home and in school. The child selects for himself what he wishes to study or play and is as far as possible allowed to guide his own pursuits.

Of course, it is all a reaction from an older notion that what was pleasant was necessarily wrong and that training lay in forcing a child to do what he disliked.

I am not sure which school of thought is the more harmful, and feel convinced that there is a middle ground so far overlooked, but which, if found, might avoid the weaknesses of both systems.

Certainly the child who works only from a sense of duty is unfitted for a happy life, but so is the one who works only at what he likes. Some things must be done because, for reasons not yet clear to the child, they are essential to his development both as a useful citizen and as a happy and contented individual.

Into every life there come times when duty—old-fashioned though the word sound—blocks the road. Today, more than ever, the world is full of men who, never having learned to use their hands, must yet earn a living by manual labor, of women who, loving domesticity, must yet go out and find a job to support the family.

"The child is father of the man," and the best preparation for the exigencies of life probably would include a certain proportion of lessons in doing what one least likes to do; willingly, if possible, but if it is not possile, then because it is obligatory. His whole future may depend upon it.

MENUS OF THE DAY

By MRS. ALEXANDER GEORGE

Recipe For Spiced Pears

A Dinner Menu

Sliced Cold Ham Buttered Potatoes
Fried Tomatoes
Bread Butter
Blueberry Cobbler Cream
Coffee

Fried Tomatoes

3 firm ripe tomatoes	¼ teaspoon salt
1 egg yolk	¼ teaspoon paprika
2 tablespoons cold water	6 tablespoons bacon fat
⅔ cup rolled crumbs	

Wash and peel tomatoes, cut into three crossway slices. Beat yolk and add water. Dip slices in egg mixture and then in crumbs. Sprinkle with salt and paprika. Heat fat in frying pan and add and brown tomatoes. Cover and cook slowly 10 minutes.

Blueberry Cobbler
(Serving three)

1½ cups flour	½ teaspoon salt
2 teaspoons baking powder	6 tablespoons fat
	⅓ cup milk

Mix flour, baking powder and salt. Cut in fat and add milk. Spread this soft dough over berries.

Berries

2 cups berries	1 tablespoon lemon juice
⅔ cup sugar	⅓ cup water
½ teaspoon cinnamon	2 tablespoons butter
¼ teaspoon cloves	

Blend berries, sugar, cinnamon and cloves. Add rest of ingredients. Cover with crust, make 2 holes in top. Bake 25 minutes in moderate oven.

Spiced Pears

9 pounds pears	½ cup broken cinnamon bark
7 cups sugar	¼ cup whole cloves
4 cups vinegar	

Wash pears, peel carefully, cut in halves, remove cores. Boil sugar and vinegar 4 minutes, add spices which have been loosely tied in a white cloth bag. Boil 5 minutes. Add pears and cook slowly until very tender and well glazed, pour into jar and when cool, cover and store in dry, cool place.

Allow spice bag to remain in jar with the pears.

With Muff Cuffs

Fall coats are now being shown, and all of them aim at slenderness. In the model shown the fitted line, the shorter length of the luxurious beaver shawl collar and the muff cuffs all contribute to this end.

John and Lich English, 81-year-old twin brothers, have lived 42 years on the same farm north of [illegible]

FASHIONS by ELEANOR GUNN

Distinctive Black Costumes Aline With New Movement

Copyright, 1933, by Fairchild

A black satin costume at left introduces a gilet suggestion in a bodice inset of cream satin and narrow facing of this tone for the jacket. The sleeves are pleated at the shoulders.

In the black satin ensemble the coat has leg o'mutton sleeves. The top of the frock is white satin with self jabot.

An evening frock in black satin has a belt and suspender-like bands of box pleated white satin.

A black moire dinner frock with huge puffed sleeves and epaulettes of ecru princess lace is buttoned down the back with jet buttons.

The frock of black taffeta embroidered in a gold motif at extreme right, has two bell-shaped flares lined with cloth of gold.

DID YOU KNOW THAT

The following are highlights of the Paris openings:

The Chinese influence as it is interpreted in the current openings is liked because it has modern expression as opposed to period aspect. This Chinese inspiration is seen chiefly in colors, fabric treatments, and details of trimming.

Patou's endorsement "wild blackberry," is strengthening the status of dark tones like aubergine, garnet and purply brown, also dark green and midnight blue. Novelty tones are considerably featured as are the so-called amadou, copper rust range, brightening to capucine and at some houses approaching gala red. There is still considerable gray, mainly mixtures which harmonize with gray astrakan also considerable grayish blue suggesting slate.

The silhouette generally is much narrower than it has been, even in swagger coats, while many dresses are straight or molded in princess line. Necklines are upstanding or near the throat and evening decolletes are likewise built up with the newest cut straight across, sometimes showing the shoulder tops, as Chanel and Vionnet do it.

Waistlines, as you will, average around normal, skirt lengths are varied with 11 inches for daytime and 10 for afternoon, a good average. Evening gowns are often slit or cut, showing the feet at front, and many have pointed trains. Tunics, capes and peplums are strongly revived.

Sleeved evening gowns as another featured style are inspiring speculation as to what extent the fashion for evening millinery will develop. These formal sleeved models vary from glorified suits with blouses like Mainbocher's to hostess types of rich fabrics, often with veiled back decollete and sleeves.

A "Come Right From The Office" Dress

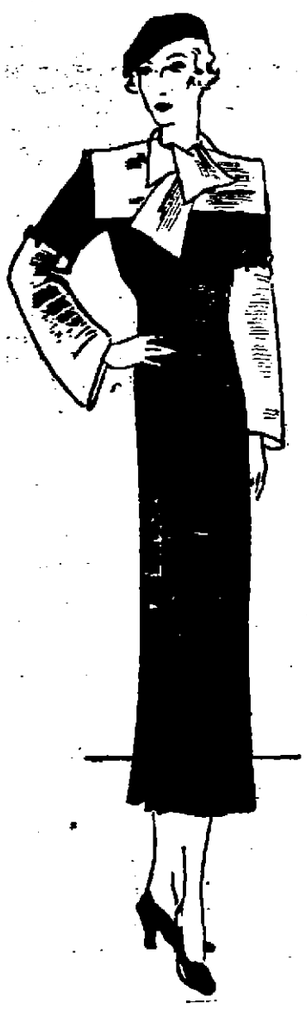

Copyright, 1933, by Fairchild

Navy black bengaline is used in this material in a straightline tailored frock trimmed with the same fabric in white.

Blouses of the Costume Type

Blouses That Play at Being Dress Tops

Copyright, 1933, by Fairchild.

Copyright, 1933, by Fairchild.

The first blouse has an interesting collar which forms its own tie. The model is developed in crepe satin.

The second blouse, to the right, is a novelty check made on the new squared shoulder line and the third blouse has crosshar stitching on the collar and cuffs.

Top left—One of the new brocaded metal cloth models.

Top right—A suit blouse of green velveteen.

Lower left—A wine colored crosshar cotton with self motif on white Ascot tie.

Lower right—A tailored crepe with stitched collar and tie.

OUR DAILY PATTERN

A Popular and Serviceable Style

7954. This provides a smart accessory. It may be worn under a jacket as part of a suit, or take the place of a jacket or sweater for golfing, archery or other outdoor sports. It is suitable for suede or suede cloth, flannel, pique, linen or gingham. The garment is fitted by bust darts, underarm and shoulder seams. Inserted pockets trim the fronts. A narrow belt confines the fulness over the back at the waistline.

Designed in 6 sizes: 34, 36, 38, 40, 42 and 44. Size 38 will require 1⅞ yard of 35 inch material. If the back is made of lining or other material in contrast to that of the fronts, it will require 2-3 yard. To line the entire garment will require 1 1-3 yard.

A pattern of this illustration mailed to any address on receipt of 12c in coin or stamps by the Pattern Department, The Freeman, Kingston, N. Y. Be sure to state the size wanted.

Book of Fashions, Fall and Winter.

Send 15c in silver or stamps for our FALL and WINTER BOOK OF FASHIONS containing designs of Ladies', Misses' and Children's Patterns, also Hints to the Home Dressmaker.

Blouse Lore

It is no wonder that so much variety appears in blouses for fall since they are expected to do several distinct duties in wardrobes. These must be suit blouses, costume blouses for afternoon schemes, jersey blouses for sports ensembles, popular price cottons to wear with skirts in simple two-piece schemes and even some elaborate theatre blouses in the "elegant" fabrics like velvet and satin.

Qualities that they all have in common are: First, a serious endeavor to fit the figure. In this aim, there is much new ingenious seaming around the waistline and hip. Second, a clear desire to adopt costume details that will make the ensemble of which they are a part look like a costume rather than a blouse-and-skirt. And finally, a new of-the-season look results in many unusual fabric and color choices.

Paquin Endorses Double-Jacket Suit

Paris—Paquin presents the usual large handsome collection marked by supple cuts and luxurious fur trimming. Considerable sleeve fantasy is endorsed.

Daytime lengths are varied, ranging from suits that just cover the calf to others of nearly ankle length.

Paquin launches the double jacket suit, interpreted with a belted two-third fur tunic that buttons up the front, and a loose woolen coat of the same length as the tunic.

Other suits are developed with hiplength peplumed jackets, often of velveteen with a woolen skirt, and satin or delicately worked metal cloth.

Some suits have sleeves that are slightly tight in shape.

Collars With and Without Protection

There is comment from Paris on two types of fur collars which are more or less general in their representation in French collections. One is the fin collar which makes a wide background for the head and the other is the discreet cape collar which is flat and wide and a bit shoulderish.

The former, or fin shaped fur collar, stretches across from shoulder to shoulder giving a wide line and protects the back of the neck, while it leaves the throat open to the assault of winter winds. It is dramatic in its height if a bit unpractical at the point of fastening but Paris designers approve it.

The flat cape collar is described as another way to avoid the old-time standup or shawl collar. In its latest Paris version, the cape collar is made to stand up about the neck sufficiently to protect it from cold.

Top of Silhouette Accented in Coats

Coats from Paris emphasize silver fox, used high around the neck, then cleverly worked under the arms or the top of the shoulders, accenting the upper part of the silhouette.

Other models show cloth sleeves continuing over the shoulder into a fold framing the neck like a flower corolla.

Many coats are partly fur-lined. One striking model is bordered with monkey fur down the fronts and around the hem.

Paris Notes

Velvet evening coats feature crests down the outer side of the sleeves.

Short capes are worn hugged close to the waist with ruffles outlining the arm movement.

Considerable green is sponsored, and other colors are medium dark blue and a deep grayish amethyst.

OFFICE CAT

By Jimmie

A man has been found who swears he never drives his car faster than 20 miles an hour. Now the next thing to do is to find somebody to believe him.

"The tramp," says a local man, "who used to be satified with a slice of bread and a cup of coffee now demands five gallons of gas."

Speedit—Was it a bad accident when the brake broke?

Skiddem—Well, I was knocked speechless and the wheel was knocked spokeless.

As soon as the airplane is developed fully, the automobile won't be of much more use in the world than a corset cover is today.

When a motor car strikes a bump the young lady always bounces toward the young man at the steering wheel.

"When you marry a man it is like buying a car," declares a Kingston man, "after the first year, both auto and love, seem to depreciate in value."

Police Sergeant (to chauffeur, who has been in collision)—Will your employer go your bail?

Chauffeur (thinking)—He might bail me out—if he sees me before he sees the car.

Safety in numbers is a myth when it comes to automobile drivers.

Mrs. Rideout—What lovely fleecy clouds! I'd like to be up there sitting on one of them.

Mr. Rideout—All right, you drive the car.

A traffic expert says that many motorists seem to have no sense of right and wrong .... to say nothing of right and left.

Jefferson—Pennington expects 100 per cent disability on his accident policy. He says he is completely incapacitated by the loss of a thumb.

Remington—What's his vocation?

Jefferson—He's a professional hitch-hiker.

A comely young lady started to drive past the red traffic light and was halted by an officer.

Officer (growling)—Say! Do you know what red and green lights are for?

Fair One—Oh, most assuredly, sir, to trim Christmas trees.

Cheap automobiles would be all right if they weren't so expensive.

Traffic Cop—Hey, who do you think you are?

Driver—Oh, I'm just one of the taxpayers that pays you your salary for insulting me!

Bachelors are the hitch-hikers in a girl's life. They expect to go places, and see things in a girl's car and on her gas.

Father—You've been calling on my daughter rather frequently of late. Are your intentions serious?

Youth—Yes, indeed! I'm trying to persuade her to buy the make of car I'm agent for.

The Mayor—You are charged with running your car 60 miles an hour, smashing a telegraph pole, going through a plate glass window, and injuring 8 people. What do you say?

Lovely Young Miss—Don't the $15 I pay for my license entitle me to any privileges?

The Moss Feature Syndicate, 808 Summit Ave., Greensboro, N. C.)

NEW PALTZ

New Paltz, Sept. 2.—Rosabel Bollin has returned to her home in Wappingers Falls after a visit with friends in town.

Wednesday afternoon Mrs. Elting Clearwater entertained fifteen children in honor of her son. Harvey's, fourth birthday. In the evening the guests were Mrs. Jacob Clearwater, John Clearwater, Mrs. Mary E. Knifin, and Mr. and Mrs. Charles Palmatier of New Paltz and Mrs. Irving Avery and little daughter, and Mrs. George Topping of Newburgh.

Mr. and Mrs. Chester DeGraff are entertaining her mother, of Poughkeepsie.

Mr. and Mrs. Joseph Linacre and family spent Wednesday evening in Clintondale with his mother, who celebrated her 83rd birthday.

Mr. and Mrs. Charles Bleecker and daughter were out of town this week to attend the funeral of his niece.

Mr. and Mrs. Asa Clearwater of High Falls called on his sister, Mrs. Mary E. Knifin, Thursday evening.

Mr. and Mrs. Lloyd Smith are enjoying a vacation camping.

Mrs. Mary Yeaple spent Wednesday in Poughkeepsie.

Mr. and Mrs. James T. Johnston and Blake Johnston of Tarrytown were recent guests of Mr. and Mrs. Harry Hornbeck.

Elmer Ingham recently visited relatives at Lake Katrine.

Mr. and Mrs. Harry Vandemark spent last Sunday with Mrs. Lillian Smith in Kingston.

Mr. and Mrs. Friend Wilklow spent Saturday with friends in Bloomington.

The Rev. John Follette has returned to his home in New Paltz, after an extensive tour to California and other places, where he has been holding religious services.

Mr. and Mrs. Bartel and daughter have moved from the Dunbar house on South Chestnut street to Church street.

Mr. and Mrs. George Baker and baby son are visiting her parents, Mr. and Mrs. Henry O. B. Freer, on Eltinge avenue.

Last Saturday Highland Grange members numbering 58 enjoyed an excursion to Indian Point, Palisade Park and New York city.

Mrs. DuBois Grimm of Modena, formerly of New Paltz, and Miss Alice Felter are enjoying a trip to the World's Fair.

Mr. and Mrs. Frank Anzalone of Cliffside, N. J., spent the week-end with Mrs. Sara Anzalone in Lloyd.

Mr. and Mrs. Charles Schultz of Kingston spent Sunday with friends here.

STONE RIDGE

Stone Ridge, Sept. 2—Tuesday of this week was an ideal day for a picnic. The Sunday school of the Reformed Church and many of the church members journeyed to Orange Lake for a day of recreation. There were 96 in attendance and everyone from the youngest to the oldest reported a very enjoyable time. The youngsters are looking forward to the next annual picnic.

The choir of the Reformed Church met at the parsonage on Thursday evening. After a vacation they will resume their musical services every Sunday morning.

Mrs. Luther Garrison, who was in Connecticut for a week, returned to her home on Monday. Mr. Garrison motored to Connecticut on Sunday morning.

The many friends of Mrs. Leroy Munson are happy to hear that she is somewhat improved and are anxious for a speedy recovery.

William Delamater has returned to his home from the Benedictine Hospital where he underwent a serious operation. He is able to be about on the porch.

Communion will be celebrated at the Reformed Church on Sunday morning at 10 o'clock. Every member in full communion is urged to be present. The thought for the morning, as announced by the pastor, will be "The Sixfold Act of Communion". The Sunday school will meet at 9 o'clock. Christian Endeavor at 7 o'clock. The topic will be "How Is Public Opinion Created?" Harry Cornish will be the leader. There will be a reception of members at the morning service.

H. W. MURDOCK
AUTO BODY WORKS
announces the removal of his shop from 321 Foxhall Ave. to
421 Albany Ave.

GAS BUGGIES—To the Rescue.

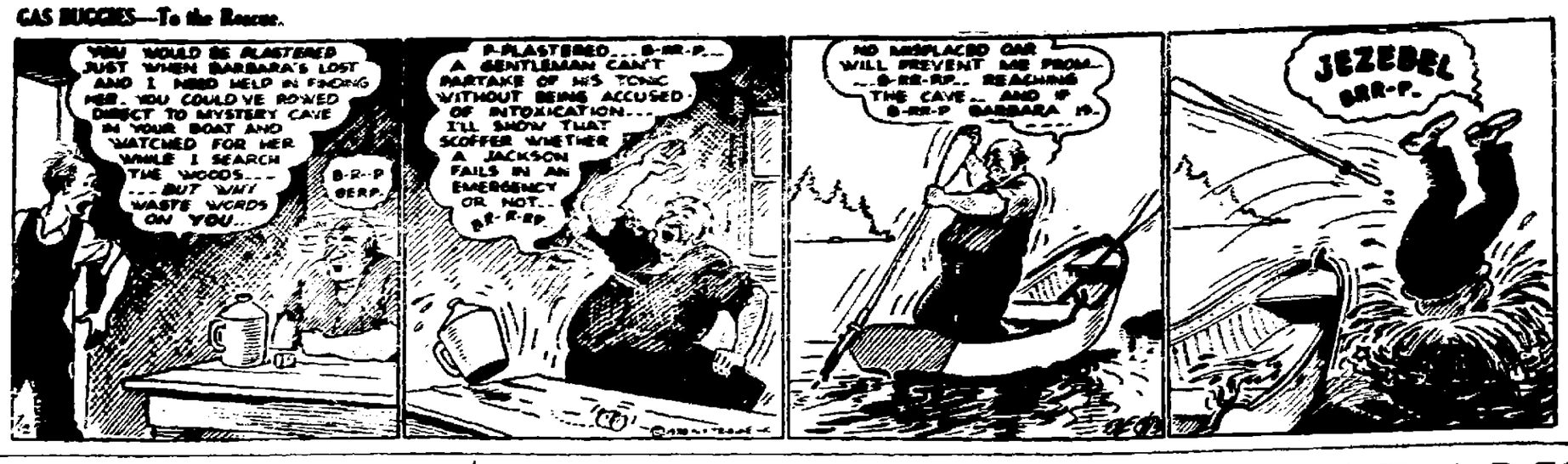

DAILY RADIO PROGRAMS

SATURDAY, SEPTEMBER 2 (Central and Eastern Standard Time)

Note—All programs to key and basic chains or groups thereof unless specified; coast to coast (c to c) designation includes all available stations.

Programs subject to change. P. M. (Daylight Time One Hour Later)

NBC-WEAF NETWORK

BASIC — East: weaf wlw weei wtic wjar wtag wcsh wfi wlit wfbr wrc wgy wben wcae wtam wwj wsai; Midwest: wmaq wcfl ksd woc-who wow wdaf
NORTHWEST & CANADIAN — wtmj wiba kstp webc wday kfyr crct cfcf
SOUTH — wrva wptf wsmc wis wjax wfla-wsun wfod wsm wmc wsb wapi wjdx wsmb kvoo wky wfaa wbap kprc woai ktbs kths
MOUNTAIN—koa kdyl kgir kghl
PACIFIC COAST — kgo kfi kgw komo khq kfsd ktar kgu

Cent. East.
1:00— 1:15—Dick Fiddler & Orchestra
1:30— 1:30—Ray Heatherton, Baritone
1:45— 1:45—Harmonizers, Mixed Trio
2:00— 2:00—Merry Madcaps Orchestra
1:30— 2:30—Matinee Gems by Organ
2:[illegible] Weekend Revue, Variety
3:00— 3:00—Lady Next Door, Kiddies
3:30— 4:30—Roxanne Wallace—also c
3:45— 4:45—Three Scamps, Voc.—to c
4:00— 5:00—Dinner Concert—also cst
4:30— 5:30—"Drake's Drums"—also c
5:00— 6:00—Mayer Davis & Orchestra
5:30— 6:30—Jack and Loretta—to cst
5:45— 6:45—Mrs. Jones, Skit—also c
6:00— 7:00—Frances Langford, Songs
6:15— 7:15—Rollickers Male Quartet
6:30— 7:30—Program from Canada
7:00— 8:00—Antobal's Cubans & Vocal
7:30— 8:30—Kay-Seven, Spy Drama
8:00— 9:00—B. A. Rolfe Orch.—c to c
9:00—10:00—Lopez Orchestra—to cst
9:30—10:30—Harold Stern's Orchestra
10:00—11:00—Dick Messner's Orchestra
10:15—11:15—Hollywood Bowl Concert

CBS-WABC NETWORK

BASIC—East: wabc wadc woko wcao waab wnac wgr wkbw wkrc whk ckiw wdrc wcau wip wjas wean wfbl wspd wjsv; Midwest: wbbm wgn wfbm kmbc kmox wowo whas
EAST & CANADA — wpg whp wibw whec wlbz wfea worc wicc cfrb ckac
DIXIE — wgst wsfa wbrc wqam wdod kira wrec wiac wdsu wtoc krld wrr ktrh ktsa waco koma wdbo wodx wbt wdae wbig wtar wdbj wwva wmbg wsjs
MIDWEST — wcah wgl wmt wmbd wtaq wisn wibw kfh kfab wkbn wcco wsbt
MOUNTAIN—kvor klz koh ksl
COAST—khj koin kgb kfrc kol kfpy kvi kfbk kmj kwg kern kdb kgmb

Cent. East.
12:00— 1:00—Dancing Echoes—c to cst
12:30— 1:30—Savitt String Quar.—to c
1:00— 2:00—Italian Idylls—also coast
1:30— 2:30—Warnow Orches.—c to cst
2:00— 3:00—Spanish Serenade—c to c
2:30— 3:30—F. Martin Orches.—c to c
3:00— 4:00—Dancing by Sea—also cst
3:30— 4:30—Jack Armstrong — east; Between the Bookends—west only
3:45— 4:45—Tito Guizar, Tenor—to c
4:00— 5:00—Irving Conn Orch.—c to c
4:30— 5:30—Gypsy Nina, Songs — basic; Jack Armstrong—midwest rpt
4:45— 5:45—Eddie Duchin Or.—c to c
5:15— 6:15—Mildred Bailey—cst to cst
5:30— 6:30—Elder Michaux—also cst
6:00— 7:00—Evan Evans, Songs—to c
6:15— 7:15—Glen Gray Orch.—also c
6:45— 7:45—Gertrude Niesen—also cst
7:00— 8:00—Esther Leaf, Organ—to c
7:30— 8:30—Willard Robison Or.—to c
8:00— 9:00—Isham Jones Or.—also cst
8:30— 9:30—Singing Strings—also cst
9:00—10:00—J. Freeman Orch.—also c
9:30—10:30—Charlie Davis Or.—also c
10:00—11:00—Barney Rapp Or.—also c
10:30—11:30—Arnheim Orches.—c to cst
11:00—12:00—Dance Hour—wabc only

NBC-WJZ NETWORK

BASIC — East: wjz wbz-wbza wbal wham kdka wgar wjr wlw wsyr wmal; Midwest: wcky kyw wenr wis kwk kwcr koil wren wmaq kso
NORTHWEST & CANADIAN — wtmj wiba ksfp webc wday kfyr crct cfcf
SOUTH — wrva wptf wsmc wis wjax wfla-wsun wfod wsm wmc wsb wapi wjdx wsmb kvoo wky wfaa wbap kprc woai ktbs kths
MOUNTAIN—koa kdyl kgir kghl
PACIFIC COAST — kgo kfi kgw komo khq kfsd ktar

Cent. East.
12:30— 1:30—Concert Echoes—c to cst
1:00— 2:00—Words and Music—c to c
1:30— 2:30—Wealth of Harmony—to c
2:00— 3:00—Dance Masters, Or.—to c
2:30— 3:30—Concert Favorites—to cst
3:00— 4:00—P. Ash Orchestra—to cst
3:30— 4:30—Neil Sisters and Harmony
3:45— 4:45—Orphan Annie—east only
4:00— 5:00—Ernie Holst's Orchestra
4:30— 5:30—Three X Sisters in Songs
4:45— 5:45—Science at World's Fair
5:00— 6:00—Ross Reardon, Baritone
5:15— 6:15—Songs by Ethel Waters
5:30— 6:30—Kindergarten Via Radio
6:00— 7:00—Jack Denny's Orchestra
6:45— 7:45—Annie, Judy, Zeke—also c
7:00— 8:00—Tales of Titans, Drama
7:30— 8:30—Jamboree From Chicago
8:30— 9:30—The Cuckoos from Kuku
9:00—10:00—The Leaders Male Trio
9:15—10:15—John L. Fogarty, Tenor
9:30—10:30—Wm. Scotti & Orchestra
10:00—11:00—Henry King & Orchestra
10:30—11:30—Reggie Child's Orchestra

MONDAY, SEPTEMBER 4 (Central and Eastern Standard Time)

Note—All programs to key and basic chains or groups thereof unless specified; coast to coast (c to c) designation includes all available stations.

Programs subject to change. P. M. (Daylight Time One Hour Later)

NBC-WEAF NETWORK

BASIC — East: weaf wlw weei wtic wjar wtag wcsh wfi wlit wfbr wrc wgy wben wcae wtam wwj wsai; Midwest: wmaq wcfl ksd woc-who wow wdaf
NORTHWEST & CANADIAN — wtmj wiba ksfp webc wday kfyr crct cfcf
SOUTH — wrva wptf wsmc wis wjax wfla-wsun wfod wsm wmc wsb wapi wjdx wsmb kvoo wky wfaa wbap kprc woai ktbs kths
MOUNTAIN—koa kdyl kgir kghl
PACIFIC COAST — kgo kfi kgw komo khq kfsd ktar kgu

Cent. East.
3:00— 4:00—The Whispering Banjos
3:15— 4:15—Lucille Peterson, Vocal
3:30— 4:30—Schirmer & Schmidt—to c
3:45— 4:45—Paul Wing's Story—east
4:00— 5:00—Dinner Concert—also cst
4:30— 5:30—"Drake's Drums" Drama
5:00— 6:00—The Mountaineers — weaf
5:15— 6:15—Mayer Davis Orch.—to c
5:30— 6:30—Lum & Abner—east only
5:45— 6:45—The Goldbergs, Serial Act
6:00— 7:00—Historical Sketches—east
6:30— 7:30—Sizziers Male Trio—to cst
6:45— 7:45—Ferde Grofe's Orchestra
7:00— 8:00—Gypsies Concert Orches.
7:30— 8:30—Crime Must Go—also cst
8:00— 9:00 — El Tango Romantico—east; Eastman Orchestra—west
8:30— 9:30—Parade of Melody—to cst
9:00—10:00—Henry King's Orchestra
9:15—10:15—Rogers Orchestra — east; Lum & Abner—repeat for midwest
9:30—10:30—Jack Denny & Orchestra
10:00—11:00—Hollywood Stars on Air
10:30—11:30—Richard Cole's Orchestra

CBS-WABC NETWORK

BASIC—East: wabc wadc woko wcao waab wnac wgr wkbw wkrc whk ckiw wdrc wcau wip wjas wean wfbl wspd wjsv; Midwest: wbbm wgn wfbm kmbc kmox wowo whas
EAST & CANADA — wpg whp wibw whec wlbz wfea worc wicc cfrb ckac
DIXIE — wgst wsfa wbrc wqam wdod kira wrec wiac wdsu wtoc krld wrr ktrh ktsa waco koma wdbo wodx wbt wdae wbig wtar wdbj wwva wmbg wsjs
MIDWEST — wcah wgl wmt wmbd wtaq wisn wibw kfh kfab wkbn wcco wsbt
MOUNTAIN—kvor klz koh ksl
COAST—khj koin kgb kfrc kol kfpy kvi kfbk kmj kwg kern kdb kgmb

Cent. East.
3:00— 4:00—Skippy, Sketch—east only
3:15— 4:15—Syracuse Orchestra—to c
3:30— 4:30—Jack Armstrong — east only; Between the Bookends—west
3:45— 4:45—America's Grub St.—to c
4:00— 5:00—Reis and Dunn — east only; Skippy, Sketch—rpt for midw
4:15— 5:15—F. Martin's Orch.—also c
4:30— 5:30—F. Martin's Orch.—east; Jack Armstrong—repeat for midw.
4:45— 5:45—Jane Froman—wabc only; George Scherban Orchestra—chain
5:15— 6:15—Jack Denny Orch.—wabc; Buddy Wagner Orchestra—chain
5:30— 6:30—Travelers' Quartet and Orch.—east; Wagner's Orch.—Dixie
5:45— 6:45—Boake Carter, Talk — basic; Those McCarthy Girls—west
6:00— 7:00—The Happy Bakers Trio—east; The Village Choir—west only
6:15— 7:15—Singin' Sam—basic; The Ambassadors Orches.—Dixie only
6:30— 7:30—Kate Smith, Songs — basic; The Ambassadors Or.—N. Eng.
6:45— 7:45—CBS Piano Team—to c
7:00— 8:00—The Serenaders—c to cst
7:30— 8:30—Theater of Today—c to c
8:00— 9:00—Kostelanetz Symp.—to c
8:30— 9:30—Little Jack Little—c to c
8:45— 9:45—Barlow Symphony—c to c
9:15—10:15—Phil Regan, Tenor—to c
9:30—10:30—Glen Gray's Orch.—c to c
10:00—11:00—Leon Belasco Orch.—to c
10:30—11:30—Barney Rapp Or.—c to c
11:00—12:00—Dance Hour—wabc only

NBC-WJZ NETWORK

BASIC — East: wjz wbz-wbza wbal wham kdka wgar wjr wlw wsyr wmal; Midwest: wcky kyw wenr wis kwk kwcr koil wren wmaq kso
NORTHWEST & CANADIAN — wtmj wiba ksfp webc wday kfyr crct cfcf
SOUTH — wrva wptf wsmc wis wjax wfla-wsun wfod wsm wmc wsb wapi wjdx wsmb kvoo wky wfaa wbap kprc woai ktbs kths
MOUNTAIN—koa kdyl kgir kghl
PACIFIC COAST — kgo kfi kgw komo khq kfsd ktar

Cent. East.
3:30— 4:30—The Singing Lady—east
3:45— 4:45—Orphan Annie—east only
4:00— 5:00—Richard Himber's Ensem.
4:30— 5:30—Three X Sisters in Songs
4:45— 5:45—Lowell Thomas—ea. only
5:00— 6:00—Amos 'n' Andy—east only
5:15— 6:15—Baby Rose Marie—east
5:30— 6:30—The Country Club—east
6:00— 7:00—Yesterday & Today, Orch.
6:30— 7:30—Potash and Perlmutter
6:45— 7:45—Gould & Shefter, Pianists
7:00— 8:00—Weekly Minstrels Show
7:30— 8:30—Melody Moments & Vocal
8:00— 9:00—The Hour Glass—also cst
9:00—10:00—Leaders Male Trio—east; Amos 'n' Andy—repeat for west
9:15—10:15—The Post Prince—also cst
9:30—10:30—Southern Symphony—to c
10:00—11:00—Phil Harris & Orchestra
10:30—11:30—Maxim Lewis's Orchestra

SUNDAY RADIO PROGRAMS

SUNDAY, SEPTEMBER 3 (Central and Eastern Standard Time)

Note—All programs to key and basic chains or groups thereof unless specified; coast to coast (c to c) designation includes all available stations.

Programs subject to change. Day. (Daylight Time One Hour Later)

NBC-WEAF NETWORK

BASIC — East: weaf wlw weei wtic wjar wtag wcsh wfi wlit wfbr wrc wgy wben wcae wtam wwj wsai; Midwest: wmaq wcfl ksd woc-who wow wdaf
NORTHWEST & CANADIAN — wtmj wiba ksfp webc wday kfyr crct cfcf
SOUTH — wrva wptf wsmc wis wjax wfla-wsun wfod wsm wmc wsb wapi wjdx wsmb kvoo wky wfaa wbap kprc woai ktbs kths
MOUNTAIN—koa kdyl kgir kghl
PACIFIC COAST — kgo kfi kgw komo khq kfsd ktar kgu

(MORNING)
Cent. East.
6:00— 7:00—Melody Hour—weaf wtam
7:00— 8:00—Ballagaera' Male Chorus
7:30— 8:30—Novak's One-Man Band
7:45— 8:45—Jay Alden Eckins, Basso
8:00— 9:00—The South Sea Islanders
8:30— 9:30—Mexican Marimba Band
9:00—10:00—Hall and Gruen, Pianos
9:15—10:15—Major Bowes—also coast
10:15—11:15—Seeing Other Americas
10:30—11:30—International Tidbits, Or.
11:00—12:00—Piano and Violin Recital
11:30—12:30—Women's Octet & Tenor

(AFTERNOON)
12:00— 1:00—Gene Arnold and Quartet
12:15— 1:15—Cleveland "Pop" Concert
1:00— 2:00—Wayne King Orch.—to c
1:30— 2:30—The Radio Pulpit—c to c
2:00— 3:00—Fiddlers Three—cst to cst
2:15— 3:15—Johnny and Ves—also cst
2:30— 3:30—Chicago A Cappella Choir

CBS-WABC NETWORK

BASIC—East: wabc wadc woko wcao waab wnac wgr wkbw wkrc whk ckiw wdrc wcau wip wjas wean wfbl wspd wjsv; Midwest: wbbm wgn wfbm kmbc kmox wowo whas
EAST & CANADA — wpg whp wibw whec wlbz wfea worc wicc cfrb ckac
DIXIE — wgst wsfa wbrc wqam wdod kira wrec wiac wdsu wtoc krld wrr ktrh ktsa waco koma wdbo wodx wbt wdae wbig wtar wdbj wwva wmbg wsjs
MIDWEST — wcah wgl wmt wmbd wtaq wisn wibw kfh kfab wkbn wcco wsbt
MOUNTAIN—kvor klz koh ksl

Cent. East.
6:00— 7:00—Morning Musicale—wabc
6:45— 7:45—Radio's Spotlight—wabc
7:00— 8:00—Columbia's Junior Bugle
8:00— 9:00—Marion Carley—also cst
8:15— 9:15—Melody Parade—to coast
8:45— 9:45—Tony Wons & Piano Duo
9:00—10:00—Children's Hour — wabc only; Arnold & Buckley—also cst
9:30—10:30—Mormon Choir and Organ —also coast (wabc out first 15m.)
10:30—11:30—Salon Orchestra—also cst
11:00—12:00—Fred Feibel, Organ—to c
11:30—12:30—The Cominsky Trio—to c

(AFTERNOON)
12:00— 1:00—John Kelvin, Tenor—to c
12:15— 1:15—The Playboys—also coast
12:30— 1:30—Manhattan Moods—also c
1:00— 2:00—Symphonic Hour—also c

NBC-WJZ NETWORK

BASIC — East: wjz wbz-wbza wbal wham kdka wgar wjr wlw wsyr wmal; Midwest: wcky kyw wenr wis kwk kwcr koil wren wmaq kso
NORTHWEST & CANADIAN — wtmj wiba ksfp webc wday kfyr crct cfcf
SOUTH — wrva wptf wsmc wis wjax wfla-wsun wfod wsm wmc wsb wapi wjdx wsmb kvoo wky wfaa wbap kprc woai ktbs kths
MOUNTAIN—koa kdyl kgir kghl
PACIFIC COAST — kgo kfi kgw komo khq kfsd ktar

(MORNING)
Cent. East.
6:00— 7:00—Tone Pictures—wjz only
6:30— 7:30—At the Dual Organ—wjz
7:00— 8:00—The NBC Children's Hour
8:00— 9:00—Sketches of the Southland
8:30— 9:30—Samovar Serenade, Orch.
9:00—10:00—Morning Musical, Strings
9:30—10:30—Rondoliers, Male Quartet
9:45—10:45—Antobal's Cubans—basic
10:15—11:15—Radio City Concert—to c
11:15—12:15—R. Ginsburg Ensem.—to c
11:30—12:30—Highlights of Bible—to c

(AFTERNOON)
12:00— 1:00—Summer Idyll Trio—to c
12:30— 1:30—Jan Garber Orch.—c to c
1:00— 2:00—National Opera Concert
2:00— 3:00—Welsh Musical Festival
2:30— 3:30—Concert Organ Recital

SUNDAY, SEPTEMBER 3 (Central and Eastern Standard Time)

Note—All programs to key and basic chains or groups thereof unless specified; coast to coast (c to c) designation includes all available stations.

Programs subject to change. P. M. (Daylight Time One Hour Later)

NBC-WEAF NETWORK

BASIC — East: weaf wlw weei wtic wjar wtag wcsh wfi wlit wfbr wrc wgy wben wcae wtam wwj wsai; Midwest: wmaq wcfl ksd woc-who wow wdaf
NORTHWEST & CANADIAN — wtmj wiba ksfp webc wday kfyr crct cfcf
SOUTH — wrva wptf wsmc wis wjax wfla-wsun wfod wsm wmc wsb wapi wjdx wsmb kvoo wky wfaa wbap kprc woai ktbs kths
MOUNTAIN—koa kdyl kgir kghl
PACIFIC COAST — kgo kfi kgw komo khq kfsd ktar kgu

Cent. East.
3:00— 4:00—Paul Ash and Orchestra
3:30— 4:30—Dale Carnegie Talk—east
4:00— 5:00—Catholic Program—c to c
4:30— 5:30—Pelikoff Ensem.—also cst
5:00— 6:00—Countess Albani, Soprano
5:15— 6:15—Horse Sense Philosophy
5:30— 6:30—Russian Symphonic Choir
6:00— 7:00—Bert Lahr's Show—c to c
7:00— 8:00—Merry Go 'Round—also c
7:30— 8:30—Familiar Music—c to cst
8:00— 9:00—To Be Announced
8:15— 9:15—Music of Italy—also coast
8:45— 9:45—At Seth Parker's—also c
9:15—10:15—Talk About NRA—c to c
9:30—10:30—Orchestral Gems—also c
10:00—11:00—Wm. Scotti & Orchestra
10:30—11:30—Bud Shay and Orchestra

CBS-WABC NETWORK

BASIC—East: wabc wadc woko wcao waab wnac wgr wkbw wkrc whk ckiw wdrc wcau wip wjas wean wfbl wspd wjsv; Midwest: wbbm wgn wfbm kmbc kmox wowo whas
EAST & CANADA — wpg whp wibw whec wlbz wfea worc wicc cfrb ckac
DIXIE — wgst wsfa wbrc wqam wdod kira wrec wiac wdsu wtoc krld wrr ktrh ktsa waco koma wdbo wodx wbt wdae wbig wtar wdbj wwva wmbg wsjs
MIDWEST — wcah wgl wmt wmbd wtaq wisn wibw kfh kfab wkbn wcco wsbt
MOUNTAIN—kvor klz koh ksl
COAST—khj koin kgb kfrc kol kfpy kvi kfbk kmj kwg kern kdb kgmb

Cent.—East.
2:00— 3:00—Cathedral Hour—c to cst
3:00— 4:00—Synopated Sermons—ksu
3:15— 4:15—Vera Van, Songs—also c
3:30— 4:30—Crumit-Sanderson—basic
4:00— 5:00—Ed Duchin Or.—also cst
4:30— 5:30—Chicago Knights—c to c
5:00— 6:00—Bright Interludes—also cst
5:15— 6:15—Madame Mela Cher.—to c
5:30— 6:30—Black River Giant—c to c
5:45— 6:45—Chicago Variety—also cst
6:15— 7:15—Black River Giant—c to c
6:30— 7:30—In Modern Manner—to cst
7:00— 8:00—Bar X Ranch—also coast
7:30— 8:30—The Gauchos—also coast
8:00— 9:00—Freddie Rich Org.—to c
8:30— 9:30—Quiet Harmonies—also c
9:00—10:00—Lombardo Orches.—also c
9:30—10:30—Freeman's Orch.—c to c
10:00—11:00—Isham Jones Orch.—c to c
10:30—11:30—Ted Lewis & Orch.—to c

NBC-WJZ NETWORK

BASIC — East: wjz wbz-wbza wbal wham kdka wgar wjr wlw wsyr wmal; Midwest: wcky kyw wenr wis kwk kwcr koil wren wmaq kso
NORTHWEST & CANADIAN — wtmj wiba ksfp webc wday kfyr crct cfcf
SOUTH — wrva wptf wsmc wis wjax wfla-wsun wfod wsm wmc wsb wapi wjdx wsmb kvoo wky wfaa wbap kprc woai ktbs kths
MOUNTAIN—koa kdyl kgir kghl
PACIFIC COAST — kgo kfi kgw komo khq kfsd ktar

Cent. East.
3:00— 4:00—The Friendly Hour—c to c
3:30— 4:30—Eva Jessye Choir—c to c
4:00— 5:00—Phil Spitalny Orchestra
4:30— 5:30—Trio Romantique, Vocal
4:45— 5:45—Henri Deering, Pianist
5:00— 6:00—Julius Lands, Violin—to c
5:30— 6:30—Foreign Legion—also cst
6:00— 7:00—Hour of Light Opera
7:00— 8:00—Geo. M. Cohan & Orches.
7:30— 8:30—Walter Winchell—basic
7:45— 8:45—To Be Announced
8:00— 9:00—Mountain Music, Orches.
8:15— 9:15—Anton Dounis, Mandolin —east; Lopez Orchestra—midwest
8:30— 9:30—Green Bros. Novelties
9:00—10:00—Bertie and Bettie, Sketch
9:15—10:15—Four Horsemen — basic; Floyd Gibbons—midwest repeat
9:30—10:30—Dick Messner Orchestra
10:00—11:00—Winnipeg Citadel Band
10:30—11:30—Carlos Molina's Orchestra

IDEAL PARK.

Ideal Park, Sept. 2.—Ideal Park bridge is being rebuilt after being badly damaged by the recent flood.

Mrs. Frances Gorman has returned to her cottage, having spent a few weeks in New York city.

Mr. and Mrs. W. P. Riley and son, Herbert, also Miss Louise Riley and nephew, Elmer Thurber, are enjoying a motor trip through Canada and other places of interest.

Congratulations are extended to Mr. and Mrs. Kenneth Van Wagoner, who were recently married. Mrs. Van Wagoner was formerly Miss Marjorie Post of Philadelphia, who resided at Ideal Park during the summer season.

Mrs. Rose Mathews has summer guests at her cottage, "Two Brooks."

Donald Smith of Phoenicia celebrated his birthday Thursday by having a picnic on the grounds of his former home at Ideal Park. About 20 of his little playmates were present with their parents. Donald was a very lucky boy having three birthday cakes, all being prettily lighted by candles. A jolly day was enjoyed by all and all wished Donald many more happy birthdays as they left for home in the early evening.

Mr. and Mrs. Thurber, also Mrs. Boice of Brooklyn were pleasant callers at the home of Mr. and Mrs. L. E. DeVall Thursday evening.

Cordts Hose Outing

All members of Cordts Hose Co., who are going to Tivoli Labor Day, will meet at the engine house at 1 p. m. sharp by order of the foreman, M. J. Schleede.

Motorists in England and Wales paid fines totaling the equivalent of more than $1,150,000 in 1932. Offenders numbered 338,662, an increase of 6,348 over 1931.

When You Want
QUICK RESULTS

Do you own something that is no longer serving a useful purpose? Is it something that another person might use? Would you like to find that other person? And sell him that something? Then here's how! Go to your telephone NOW and call 2200. Tell the Daily Freeman ad-taker your want. That's all.

USE DAILY FREEMAN WANT-ADS.

Fifty-two new textbooks adopted for the Oklahoma textbook commission for high school and grade pupils will cost 35 to 40 per cent less than those previously used.

WANTED

Accommodations for out-of-town young lady students desiring board and room in exchange for services after school hours. Telephone 178 or 2002.

The Moran Business School

Corner Fair and Main Sts.

Saturday, Sunday & Monday

TURKEY DINNER

35c

Music and Entertainment by FRANCES DALLA ROVERE, Soprano, and ANTONIO DALLA ROVERE, Tenor, formerly with Santa Carlo Opera at the

Hofbrau

A KREISIG, Prop.
B'WAY & ST. JAMES ST.
BEER ON DRAUGHT.

EVERYTHING FOR CLAMBAKES

Clams, Lobsters, Blue Fish, Sweet Corn, Sweet Potatoes, Watermelons and BURGOMASTER BEER, draught and bottled.
Tel. 279.

A. H. Gildersleeve & Son

OPTOMETRY

Have them properly examined by a competent optometrist with modern scientific equipment.

S. STERN
E. S. - REC
B'WAY AT FRANKLIN PHONE KINGSTON 1170

Day Line ON THE HUDSON

LOW ROUND TRIP TO NEW YORK $2.00
DAILY INCLUDING SUNDAY
Daylight Saving Time
DOWN STEAMER leaves Kingston Point 1:00 P. M. for Poughkeepsie, Newburgh, Indian Point, Yonkers and New York City, arriving W. 129th St., 5:40 P. M.; W. 42nd St., 6:00 P. M.
Special Trip Labor Day, Sept. 4th
Lv. Kingston Point 2:20 P. M. for Yonkers and New York, arriving 129th St. 6:40 P. M., W. 42nd St. 10:00 P. M.
UP STEAMER leaves Kingston Point 9:35 P. M. for Catskill, Hudson and Albany, arriving at 6:15 P. M.
Music Restaurant Cafeteria
Tel. Kingston 1372

At The Theatres

Today.

Kingston: "Tugboat Annie". The finest of the Dressler-Beery talkie hits is this heart warming drama of the waterfront, with Marie Dressler perfect in the starring role, and Wallace Beery an able and capable foil as a tugboat captain, worthless, drunken, and completely careless. Miss Dressler as the wife of the tugboat captain runs the ship, and keeps things in ship shape. Their son, brought up by the sea, becomes the captain of an ocean going liner, and this is the ultimate that Tugboat Annie and her husband could hope for. That constitutes the plot, although the tugboat captain dies a heroic death after a useless life. The most remarkable thing about this picture and the one thing that has made it so popular is its evident realness. Both Miss Dressler and Mr. Beery live their roles, not like the average player, but honestly, completely, and brilliantly. Some of the most enjoyable comedy scenes one could ask for are enacted by these grand players during the course of the picture. Although always sentimental in tone, perhaps a little too much so, this picture nevertheless, is one of the few to come out of the Hollywood mill with the stamp of greatness upon it. Robert Young and Maureen O'Sullivan add youth and romance in important juvenile roles.

Orpheum: "Melody Cruise" and "The Big Cage." One of the best of the current Orpheum double features is this twin bill that has all the elements of successful entertainment. The first, "Melody Cruise" is especially worth seeing because it offers Chick Chandler, well known Kingston vaudeville player, in one of the important roles. In fact Mr. Chandler almost runs away with the honors. Charles Ruggles, Greta Nissen and Phil Harris are also in the cast. The plot concerns the advanture of a slightly inebriated gentleman aboard an ocean going vessel, and the troubles that arise when a couple of girls are found in his stateroom. "The Big Cage" is a circus thriller, with Clyde Beatty, world's greatest wild animal trainer, doing his stuff before the movie camera. For a cross section of circus life with full measure of excitement thrown in on the side, this show is hard to beat. Anita Page is also in the large cast.

Broadway: "No Marriage Ties". Richard Dix at his dramatic best in a modern story that whirls along at a dizzy pace. It seems that Mr. Dix is a newspaper reporter when the scene opens, but not for long when drinking forces him to leave the employ of the paper. So he goes into the advertising game in a big way, and becomes a leader in the field of aggressive advertising methods. Then along come a couple of very beautiful women, and with their help, Mr. Dix goes the quick road of failure and crashes. Exciting, alive, and thrilling, this latest talkie of modern business and living is one of the best that Mr. Dix has given his public in some time. Doris Kenyon and Elizabeth Allan are good in featured parts.

Tomorrow

Kingston: Same.

Orpheum: "The Phantom of Crestwood", "Little Orphan Annie", and "Gordon of Ghost City". A triple feature program with a maximum of quantity. Ricardo Cortez and Karen Morley are to be seen in the first, a murder mystery with plenty of punch and action. Mitzi Green portrays the famous comic strip character "Little Orphan Annie" in the second attraction, while Buck Jones has his hands full of trouble and six-shooters in the final feature offering, one of those western yarns.

Broadway: Same.

Boulder dam when completed will hold enough water to supply every inhabitant of the earth 500 gallons, according to figures of a statistical engineer.

A THOUGHT OR TWO REGARDING LABOR DAY

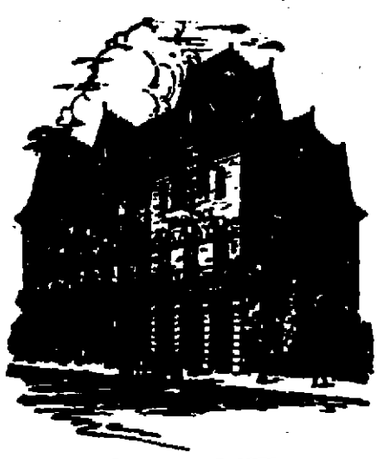

Celebrating the day is all right, but no man wants to toil all his life. Some day you will want to be free to do what you have hoped you would have time and money to do.

Don't plan on that day coming by a "lucky break." Such "breaks" are few.

Open a savings account at this institution. Make deposits regularly. Such an account will insure your happiness and contentment in later years, when you decide to retire.

WE WILL OBSERVE MONDAY AS LEGAL HOLIDAY.

Deposits made on or before Sept. 5th, will draw interest from Sept. 1st.

INTEREST CREDITED QUARTERLY

BANKING BY MAIL

Incorporated 1885.

OFFICERS

Wm. C. Shafer, President
H. R. Brigham ..... Vice-President
Joel Brink ..... Vice-President
Frank R. Matthews ..... Secretary
Jas. J. O'Connor ..... Treasurer
John T. R. Hall ..... Teller
Edward J. Hilts ..... Bookkeeper
S. Maxwell Taylor ..... Clerk
Philip Elting ..... Attorney

TRUSTEES

H. R. Brigham ..... Kingston, N. Y.
David Burgevin ..... Kingston, N. Y.
Joel Brink ..... Lake Katrine, N. Y.
Arthur G. Carr ..... Kingston, N. Y.
Walter P. Crane ..... Kingston, N. Y.
Philip Elting ..... Kingston, N. Y.
Vincent A. Gorman ..... Kingston, N. Y.
Robt. G. Graves ..... Kingston, N. Y.
John Hildebrant ..... Kingston, N. Y.
Frank R. Matthews ..... Kingston, N. Y.
John H. Sane ..... West Hurley, N. Y.
Wm. C. Shafer ..... Kingston, N. Y.
Jas. A. Simpson ..... Phoenicia, N. Y.

Ulster County Savings Institution

280 Wall Street, Kingston, N. Y.

Howe About:

Moth and the Flame New York Men Question of Truth

By ED HOWE

ANYONE who reads what I write will have to stand a good deal of repetition, so I ask indulgence for saying again that old maxims have significance as representing the best wisdom there is. Another virtue in maxims is they are always well and simply written.

A very old one tells of the disposition of a moth to hover around a candle, and get its wings singed. There was once a man named Henry Holt who had high intellectual equipment, and as much education as the best universities, and long association with the best people, could supply. He was a book publisher, with such rare critical taste that his firm was outstanding. He owned and edited a quarterly magazine so excellent I have preserved nearly every issue as an example of perhaps the best average writing ever displayed in a magazine. He wrote a good many of the articles himself, and ranked as one of the best American writers.

But in every issue of Unpopular Review there was an article (usually by Mr. Holt himself) about spiritualism. This hovering about a dangerous flame finally resulted in the failure of the best printed and best edited magazine in our long list, and bad scars on the reputation of the brilliant editor.

In the use of ink, pen, type, here was a master comparable to Napoleon Bonaparte in the use of guns, powder, soldiers, but Henry Holt could no more keep from hovering around the flame of his most dangerous candle than Napoleon Bonaparte could keep away from Moscow in the early winter of 1812.

* * *

A long time ago a New York man called on me, and requested that I introduce him to William Jennings Bryan. A few minutes after the men met, the New Yorker said something that infuriated Mr. Bryan, and he displayed a rage I did not know was in him. The encounter took place in the Bryan home in Miami, Fla. Before I was out of bed next morning, Mr. Bryan telephoned, and apologized for so completely losing his temper. His explanation was that all New York men infuriated him, they so generally believed themselves superior to others, because of their residence in the big town.

I understand that the depression has greatly chastened New Yorkers; travelers inform me they now display considerable respect for men from other sections.

* * *

I once published a war story on the authority of a common soldier of 1862. At the time I wrote the former private had become a bank president, and an exceptionally intelligent and reliable man. The general in command denied the authenticity of the incident outlined by the private, who, in his defense, said he witnessed it with his own eyes, heard with his own ears the conversation reported, and in person participated in the charge described. Was not the evidence of this witness worthy of consideration? . . . In describing a famous ancient battle, a leader reported that a river left its bed, and charged up-hill after a regiment of retreating soldiers. Had a hundred reliable common men participating in the same action declared no such marvel occurred, I believe the testimony of the majority should have been considered with that of the leader who wrote a book.

* * *

Spartans practiced health, efficiency, that they might become good soldiers; history tells some terrible cases of butchery practiced by them.

The Pennsylvania Dutch practice good habits that they may become good citizens, and thus avoid war, poverty, drunkenness, idleness, and other of the extravagances of civilization.

In the upper middle class in the United States there are millions of men I admire more than any Spartan. In cultivating good habits, the Spartans made too much of bravery as exhibited in fighting. The Pennsylvania Dutch, and other citizens successful above the average, are not fanatical about any one thing, but try for a reasonable average in all good habits.

* * *

Do you recall how the American people were forced to advance the money loaned to foreigners during the World war, and which the foreigners now impodently refuse to pay back? In hundreds of communities the newspapers printed daily lists of those citizens who were slow in producing money to be loaned abroad; the American who refused to make a loan to his foreign brother was everywhere denounced by the rabble, and publicly insulted.

* * *

Wise men have fooled me so frequently in the past I have grown suspicious of them. Still, I try not to carry suspicion so far as to miss a warning of value when offered free, as occasionally happens. I have great respect for old maxims. One was written long ago about a shepherd, who, being employed to guard sheep, often cried "wolf" when there was no wolf. The master was thus lulled into such carelessness that when a wolf finally appeared, he gave no attention to warning he had paid to get early news of.

© 1933, Bell Syndicate.—WNU Service.

BELLE OF GEORGIA
MALE AND ELBERTA
PEACHES
BARTLETT PEARS
CAMERON FRUIT FARM,
ULSTER PARK, N. Y.

"Little Stories for Bedtime"

by Thornton W. Burgess

PETER RABBIT GROWS IMPATIENT

EVERY evening that the sky seemed clear and safe Peter Rabbit scampered across from the dear Old Briar Patch to the Smiling Pool to see how Jerry Muskrat was getting on with the building of his new house. Peter's curiosity was impatient. Curiosity is apt to be impatient. He wanted to see the walls of that new house rise out of the water, but night after night he was disappointed. There wasn't a thing above water to show that Jerry Muskrat was building a house there. There was just the muddy water and occasionally the head of Jerry as he

"A Lot You Know About It, Peter," Said He.

came up for a breath of fresh air to show that something was going on there.

After a few nights of this sort of thing Peter began to be doubtful. He began to doubt if Jerry was really building a house at all. He said as much to Grandfather Frog. "It seems to me," said he, "that there ought to be some signs of that house if there is ever going to be one. I'm beginning to think that it was all a bluff on Jerry Muskrat's part. I don't believe he is building a house at all. He has been working long enough to have built two houses. It seems to me, yet there isn't a thing to show for it."

Grandfather Frog rolled his great goggly eyes up at Peter sitting on the bank and stretched his big mouth in the broadest of grins. "Perhaps," said he, softly, "you think you could build that house better and faster than Jerry can."

Peter looked a wee bit foolish, just a wee bit foolish. He never had built a house in his life, and he knew that Grandfather Frog knew it. "Just the same, I think he is terribly slow about it," he protested. "If it takes him as long as all this just to get the foundations laid it will take him the rest of the year to finish the job, and cold weather will come before then."

Grandfather Frog chuckled. "A lot you know about it, Peter," said he. "A lot you know about it. I suppose you think that the biggest part of all the work on that house is what will have to be done above water. Let me tell you something, Peter. The part of that house which you will see when it is finished is the easiest part Jerry has to do. You ought to learn to dive, Peter, and then you would see and learn a lot you don't know now, and never will know."

Peter looked wistfully and longingly down into the Smiling Pool. "I wish I could," said he. "I certainly wish I could." When he noted how muddy the water was he suddenly changed his mind. "I guess I'm just as well satisfied as not," said he. "I'll take your word for it that there are interesting things down there under water. I know this, and if I could dive I never in the world would open my eyes in any such muddy water as that."

Grandfather Frog laughed. You know he doesn't mind muddy water at all. In fact, when he goes to the bottom of the Shining Pool he goes right down into the mud itself. It seemed funny to him that anyone should mind muddy water. He rather liked it himself, because in it he could disappear so easily. Peter looked over to where the mud was being stirred up by Jerry Muskrat at work down below. "Just the same," said Peter, "I think Jerry is a long time building his house."

© 1933, by T. W. Burgess.—WNU Service.

The New Deal Blanket

The Daily Cross Word Puzzle

ACROSS
1. Manufactured
5. Mail
9. Frequently
12. Above
13. Toward shelter
14. Court
15. Persian fairy
16. Steel workers
18. Musical interval
20. Poems
21. Exhaust
22. Instrumentality
25. Arabian camel's hair cloth
26. Witticism
27. Picture puzzle
31. Herb from which a healing balm is made
33. Not antique
34. Kind of metal
35. Uncooked
36. Past
37. City in Italy
39. Air nozzle of a forge furnace: Scotch
40. Otherwise
42. Skirker
46. Corrupts
47. Prevalent
50. Bustle
51. East Indian weights
52. Sacred image
53. Border for a picture
54. Gaelic
55. Ovals

DOWN
1. Cleaning implement
2. Prayer
3. Take away or detract
4. Scandinavian navigator
5. Type of excellence or perfection
6. Mount of Olives
7. Lucky number
8. Mark aimed at in curling
9. Was indebted
10. Golfer's warning cry
11. Throw lightly
17. Dallied
19. Mexican dish
21. Oily substances
22. Border on
24. Made the sound of a rooster
28. Lady immortalized by Dante
29. Press
30. Crystallized rain
32. Part
33. First roller which the cane strikes in a three-roller sugar mill
35. Large streams
38. At no time
39. Kind of cheese
41. Mother of Helen of Troy
42. Discolored place
44. Goddess of discord
46. Character in "Peer Gynt"
48. Enemy
49. Finish

Solution of Yesterday's Puzzle

MAD		FATED						TAG				
ASA		ABUSE						AWA				
THUD		ESSENCES										
	GOATS			DOT								
OTHER			LOST			BE						
RUT		ITEM			ERAS							
AMENDS				INSERT								
TIRE		ALTO				AGE						
ED	WARE			SAGER								
	DEB		ANELE									
TOULOUSE						ENDS						
IRE		USERS				TEA						
PET	TAROS					SEW						

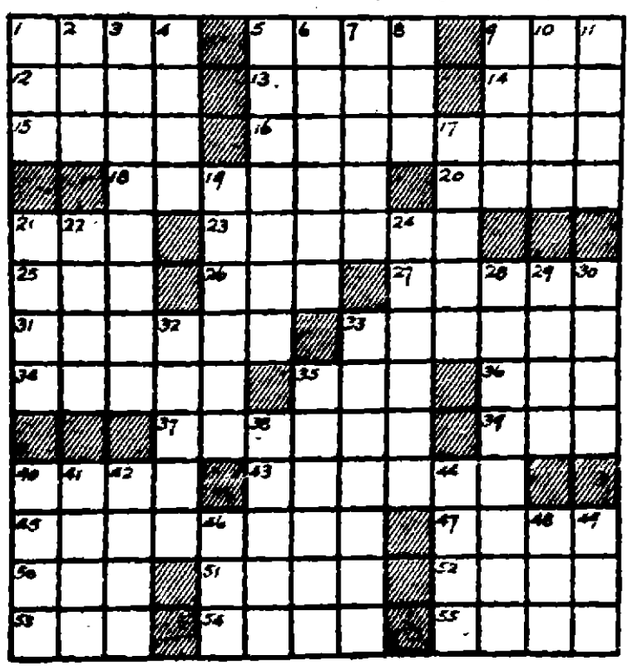

LOCAL BUS BULLETIN

Operating on Daylight Saving Time

Kingston bus timetable issued as follows:

Uptown Bus Terminal, Van Ness Hotel, Grown street; Central Bus Terminal, opposite West Shokan Railroad Station; Downtown Bus Terminal at Johnston's Drug Store, 34 East Strand.

Kingston to Woodstock Bus Line

Leaves Kingston Central Terminal daily except Sunday: 8:05, 10:00 a. m., 2:05, 3:40, 5:15, 6:30 p. m. Leaves Van Ness Hotel, 9:00, 11:00 a. m.; 3:10, 5:10, 6:50 and 8 or 9 p. m. Leaves Woodstock daily except Sunday: 7:05, 9:10, 11:00 a. m.; 12:40, 4:15, 6:00 p. m.

All buses will run to Willow with through passengers.

Sundays leave Kingston, Van Ness Hotel, 11:00 a. m.; 3:10, 5:10, 6:50 and 8:00 p. m.

Sunday leaves Woodstock: 9:10, 11:00 a. m.; 12:40, 4:00 and 8:00 p. m.

Ellenville-Kingston Bus (Eagle Bus Line, Inc.)

Leaves Ellenville week days: 7:30, *10:10 a. m.; 1, 3:05 p. m. Sundays: *10:10 a. m.

Leaves Kingston Central Terminal week days: 9:05 a. m.; 2:15, *5:15, 6:15 p. m. Sundays: *5:15 p. m.

Leaves Van Ness Hotel week days: 9:15 a. m.; 2:20, 3:20, 5:20 p. m. Sundays: 5:20 p. m.

*Boat trip.

Leaves Kripplebush 8 a. m. except Sunday. Leaves Kingston for Kripplebush 5:10 p. m. except Saturday, 3:30 p. m.

Connections at Kingston for Albany, Poughkeepsie, Margaretville, Pine Hill, Woodstock, New Paltz, Rosendale, both north and southbound trains, Greyhound Lines, Short Lines and the Hudson River Day Line.

Creek Locks-Kingston Bus Line
Doyle & Reilly, Proprietors

Leaves Creek Locks: *6:30, 7:45, *10:15 a. m.; 1:15, 3:40, *4:40 p. m.; Bloomington, *9:05, 7:50, *10:20 a. m.; 1:00, 3:45, *4:05 p. m.; Eddyville, *9:55, 8:00, *10:30 a. m.; 1:30, 3:55, *4:55 p. m.

Special trips Saturday night only

Leaves Creek Locks: 6:30 p. m.; leaves Van Ness Hotel, Kingston, 10:15 p. m. Busses to hire for all occasions.

*Connect with busses for New York City.

*Connect with train and busses for New York City.

Leaves Van Ness Hotel: 8:45, 11:45 a. m.; 2:30, 4:30, 5:45 p. m.; Kingston Central Terminal, 8:50, 11:50 a. m.; 2:50, 4:25, 5:50 p. m.; Downtown Terminal, 8:00, 12:00 a. m., 2:00, 4:45, 6:00 p. m.

Kingston to Rosendale
White Star Bus Line

Leaves Kingston, Uptown Terminal daily except Sunday: 7:45, 9:15, 11:00 a. m.; 1:05 p. m. Daily 12:20, *3:05, *5:30 p. m. Sunday only leaving Central Bus Terminal only, *9:15, *11:10 a. m.

*Buses do not leave Van Ness Hotel on Sunday.

Week days only.

Leaves Tillson daily except Sunday: 6:20, 7:20, 10:20 a. m.; 3:15 p. m. Daily 11:20 a. m.; *1, *4:20 p. m. Sunday only: *8, *10 a. m.

Leaves Rosendale daily except Sunday: 6:20, 7:20, 10:05 a. m.; 3:20 p. m. Daily 11:20 a. m., 1:10, 4:05 p. m. Sunday only: 9:10, 10:10 a. m.

*Does not go to Van Ness Hotel on Sunday.

Pine Hill-Kingston Bus Corp.
Morrison Bros.

Margaretville, Fleischmanns, Pine Hill

Leaves Kingston Central Terminal for Margaretville daily except Sunday: 6:45 a. m.; 1:50, 2:50, 3:30, 5:15, 6:15, 7:50 p. m.

Leaves Van Ness Hotel: 7:00 a. m.; 2:00, 3:00, 3:05, 5:20, 6:20, 8:00 p. m. Sundays: 11:00 a. m.; 2:00, 3:00, 5:20, 6:20, 8:00 p. m.

Leaves Margaretville for Kingston daily except Sunday: 7:05, 9:00, 10:00 a. m.; 4:00 p. m. Sundays: 9:00, 10:00 p. m.; 4:00 p. m.

Trips meshed connect with Stamford-Oneonta bus at Margaretville.

1:35 p. m. bus leaving Kingston runs west side of reservoir to West Shokan and Lanesville.

Buses make connection with D. and H. trains and Dodd bus at Ashville.

Buses leaving Margaretville connect with trains and busses at Kingston for New York city.

Buses run west side of reservoir holidays and Sundays.

Note: 3:30 a. m. and 4:00 p. m. bus leaving Margaretville daily runs direct to New York City.

10:30 a. m. bus leaving Margaretville runs direct to Day Line boat.

Bus will meet trains Friday and Saturday night arriving in Kingston at 9:53 p. m.

High Falls-Kingston Bus (Eagle Bus Line, Inc.)

Leaves High Falls week days: 7:30, *11 a. m.; 1:40, 4:35 p. m.; Saturdays, 6:45 p. m.; Sundays, *11 a. m., 2:30 p. m.

Leaves Kingston Central Terminal week days: 9:05, 11:45 a. m.; *2:15, 5:15 p. m. Sundays: 11:40 a. m.; *3:15 p. m.

Leaves Van Ness Hotel week days: 9:15, 11:50 a. m.; 3:20, 5:30 p. m. Saturdays: 10:15 p. m. Sunday: 11:45 a. m.; 3:30 p. m.

*Boat trip.

ARROW BUS LINE
New Paltz to Kingston

	Ex. Sun. A.M.	Sun. A.M.	Daily A.M.	Daily Except Sun. P.M.	Sun. P.M.	Only Sun. P.M.
New Paltz	7:20	8:50	11:10	1:10	4:10	5:10

Kingston to New Paltz

Leaves	Ex. Sun. A.M.	Daily A.M.	Ex. Sun. P.M.	Daily P.M.	Ex. Sun. P.M.	Daily P.M.
Van Ness Hotel	7:00	9:40	12:10	2:00	4:00	5:00
Kingston Central Terminal	7:05	10:00	12:20	2:05	4:05	6:00
Kingston Strand	7:15	10:10	12:30	2:10	4:10	6:10

Busses do not leave Van Ness Hotel on Sunday
Special Trips—Saturday Night
Leave Rifton Postoffice 9:30 P. M.
Leave Kingston Van Ness Hotel (Uptown) 10:00 P. M. to Rifton Only

NOTICE OF ANNUAL MEETING

Notice is hereby given that the annual meeting of the stockholders of Meoshaw, Inc., will be held at the Club House of the Company at West Shokan, N. Y., on Saturday, September 9, 1933, at 2 o'clock p. m., for the purpose of electing Directors and Inspectors of Election for the ensuing year, and for the transaction of such other business as may properly come before said meeting.

Kingston, N. Y., August 19, 1933.
C. K. LOUGHRAN,
Secretary.

STATE OF NEW YORK SUPREME COURT, County of Ulster—ADAM MULLER, Plaintiff, against GEORGE MULLER, JACOB MULLER, if living, and the widow, heirs at law, next of kin, legatees, devisees, executors, administrators, and personal representatives of said JACOB MULLER if he be deceased who are unknown to plaintiff, JOSEPH MULLER, EDMUND MULLER, CATHERINA MULLER, ANTONIA MULLER, MARIE ZITA HETTISHEIMER, FRIEDERICK MULLER, ALBERT MULLER, HERMAN MULLER, EMMA HETTISHEIMER, OTTO MULLER, MAX MULLER, BERNHARD MULLER, MARIA ZIMMER, HELEN MATHEIS, JOSEPH MATHEIS, HERMAN MATHEIS, ALOIS MATHEIS, "JOHN" MATHEIS, first name John being fictitious and intended to designate the surviving husband, if any, of ANNA MATHEIS, deceased, FLOYD WEISS and ADAM MULLER as administrators of the goods, chattels, and credits which were of PETER MULLER, deceased, JACOB HETTISHEIMER, CATHERINA MULLER, widow of FRANZ MULLER, LINA MULLER, widow of JOHANN MULLER also known as JOHN MULLER, "JOHN DOE", "RICHARD ROE" and "SARAH ROE", said names being fictitious and intended to designate each and every person not specifically named herein, who has or claims to have or is entitled to any interest in or lien upon the premises described in the complaint herein or any part thereof, as heirs at law, next of kin, legatees, devisees, executors, administrators, personal representatives, lienors, grantees, assignees, husband, wife, widow, or otherwise of FRANZ MULLER, deceased, and/or of JOHANN MULLER, deceased, and/or of ANNA MATHEIS, deceased and/or of the defendant JACOB MULLER if he be deceased and/or of any person named as defendant herein who is deceased and/or of any person claiming under or through the said FRANZ MULLER, deceased, and/or the said JOHANN MULLER deceased, and/or the said ANNA MATHEIS deceased, and/or the defendant JACOB MULLER if he be deceased and/or any person named as a defendant herein who is deceased, who are unknown to plaintiff, Defendants.

TO THE ABOVE-NAMED DEFENDANTS: You are hereby summoned to answer the complaint in this action, and to serve a copy of your answer, or, if the complaint is not served with this summons, to serve a notice of your appearance, on the plaintiff's attorney within twenty days after the service of this Summons, exclusive of the day of service. In case of your failure to appear or answer, judgment will be taken against you by default for the relief demanded in the complaint.

Trial to be held in the County of Ulster.

Dated, this 26th day of June, 1933.

ANDREW J. COOK
Plaintiff's Attorney
Office and Postoffice Address
61 John Street
Kingston, New York

TO:

JACOB MULLER, JOSEPH MULLER, EDMUND MULLER, CATHERINA MULLER, ANTONIA MULLER, MARIE ZITA HETTISHEIMER, FRIEDERICK MULLER, ALBERT MULLER, HERMAN MULLER, EMMA HETTISHEIMER, OTTO MULLER, MAX MULLER, BERNHARD MULLER, MARIA ZIMMER, HELEN MATHEIS, JOSEPH MATHEIS, HERMAN MATHEIS, ALOIS MATHEIS, "JOHN" MATHEIS, JACOB HETTISHEIMER, CATHERINA MULLER, LINA MULLER, and the unknown defendants named herein under the fictitious names of "JOHN DOE", "RICHARD ROE" and "SARAH ROE", and GEORGE MULLER.

The foregoing summons is served upon you by publication pursuant to an order of Hon. John T. Loughran, a Justice of the Supreme Court of the State of New York, dated the 19th day of July 1933, and filed on July 27th, 1933, with the complaint in the office of the Clerk of the County of Ulster.

The object of this action is to make partition according to the respective rights of the parties and if it appears that partition cannot be made without great prejudice to the owners, then for a sale of the following described property:

All that tract of parcel of land situate at Bloomington, in the Town of Rosendale, County of Ulster and State of New York, conveyed to George Hoffman by William D. Brinker and Christina Brinker, his wife, by deed bearing date April 20, 1908 and recorded in the Ulster County Clerk's Office in Book of Deeds No. 419 at page 439, and therein bounded and described as follows:

Beginning at a stake set in the ground at a point along the road leading from the Cement Quarries of Connelly and Shafer to Greenkill three hundred and seventy-two feet and one half east of the main road leading from Creek Locks to Kingston and running thence North along the lands of Ira Delts one hundred feet to a stake; thence East along the lands of Harvey and Rachel Hoffman fifty feet to a stake; thence South along the lands of the said Harvey and Rachel Hoffman one hundred feet to a stake; thence West along said Greenkill Road fifty feet to the place of beginning, being the same premises conveyed by Silas Brink and Ida M. Brink, his wife to said Peter Rusky, by deed dated March 22, 1924 and recorded in the Ulster County Clerk's Office on March 24, 1924 in Liber 502 of Deeds at page 430.

ANDREW J. COOK
Attorney for Plaintiff
Office and P. O. Address
61 John Street
Kingston, New York

NOTICE TO CREDITORS—In pursuance of an order of Hon. GEORGE F. KAUFMANN, Surrogate of Ulster County, notice is hereby given, according to law, to all persons having claims against Henry F. Johnston late of the Town of Hurley, County of Ulster, deceased, intestate, to present the same with the vouchers in support thereof, to the undersigned Fred Johnston, and Evelyn Snyder, the Administrators of the estate of said deceased, at the residence of Fred Johnston, in the said Town of Hurley, Ulster County, New York, on or before the 19th day of January, 1934.

Dated July 5th, 1933.

FRED JOHNSTON AND
EVELYN SNYDER,
Administrators of the Estate
of Henry F. Johnston,
Dec'd.

V. B. VAN WAGONEN, Attorney,
240 Fair St., Kingston, New York.

NOTICE TO CREDITORS—In pursuance of an order of Hon. GEORGE F. KAUFMAN, Surrogate of Ulster County, notice is hereby given, according to law, to all persons having claims against ELIZABETH INGRAM, late of the City of Kingston, County of Ulster, deceased, testate, to present the same with the vouchers in support thereof, to the undersigned ISABEL BORDENSTEIN, the Executrix of the last Will and Testament of the said deceased, at her residence at Bloomington, in the Town of Rosendale, Ulster County, New York, on or before the Thirty-first day of October, 1933.

Dated, April 21st, 1933.

ISABEL BORDENSTEIN
Executrix of the Last Will
and Testament of Elizabeth
Ingram, Deceased.

JOHN T. CAHILL, Attorney,
No. 289 Wall Street,
Kingston, New York.

NOTICE TO CREDITORS—In pursuance of an order of Hon. GEORGE F. KAUFMAN, Surrogate of Ulster County, notice is hereby given, according to law, to all persons having claims against Aaron Cohen, late of the City of Kingston, County of Ulster, deceased, testate, to present the same with the vouchers in support thereof, to the undersigned Raphael Cohen, the Executor of the estate of said deceased, at his office, No. 48 Main St., in the said City of Kingston, on or before the 29th day of December, 1933.

Dated, June 16, 1933.

RAPHAEL COHEN,
As Executor of Will of
Aaron Cohen.

V. B. VAN WAGONEN, Attorney,
Kingston, N. Y.

NOTICE TO CREDITORS—In pursuance of an order of Hon. GEORGE F. KAUFMAN, Surrogate of Ulster County, notice is hereby given, according to law, to all persons having claims against George Burgevin, late of the City of Kingston, County of Ulster, deceased, testate, to present the same with the vouchers in support thereof, to the undersigned Mabel H. Burgevin and David Burgevin, the Executors of the estate of said deceased, 7 Johnston Avenue, in the said City of Kingston, Ulster County, New York, on or before the 10th day of February, 1934.

Dated, July 11th, 1933.

MABEL H. BURGEVIN and
DAVID BURGEVIN,
Executors of the Last Will
and Testament of
George Burgevin, Deceased.

V. B. VAN WAGONEN, Attorney,
240 Fair St., Kingston, N. Y.

NOTICE TO CREDITORS—In pursuance of an order of Hon. GEORGE F. KAUFMAN, Surrogate of Ulster County, notice is hereby given, according to law, to all persons having claims against Orlah Quick, late of the Town of Rochester, County of Ulster, deceased, intestate, to present the same with the vouchers in support thereof, to the undersigned Zulette Quick, the Administratrix of the estate of said deceased, at the office of her attorney, Robert G. Graves, 260 Fair Street, in the City of Kingston, N. Y., on or before the 20th day of October, 1933.

Dated, April 10th, 1933.

ZULETTE QUICK,
Administratrix of the Estate
of Orlah Quick, Deceased.

ROBERT G. GRAVES, Attorney,
260 Fair St., Kingston, N. Y.

Freeman Ads. Bring Results

Workers' Group Seeks Wood For Cutting

The Workers' Cooperative Association adopted a program at its meeting last night to give the opportunity to the unemployed to get wood for the coming winter. A committee was appointed to get in touch with persons owning wood lots within a reasonable distance from Kingston to get the privilege of cutting surplus wood. It was reported that many wood lots were growing wild and it would benefit them to be cleared of the extra timber and dead trees.

The association was organized to help the unemployed to help themselves. It has conducted an employment bureau at its headquarters and other activities for the benefit of the jobless. Nearly 2,066 unemployed are registered with the association. Last spring it held a show at the Broadway Theatre and recently a clambake and it has used the proceeds to help the unemployed. The association will buy a cheap truck to take the members to and from the wood lots. It is requested that anyone having a wood lot get in touch with the association at its office at 7 Cedar street or phone 2874.

Local Death Record

Anna Marie, wife of William R. Marsh of 219 Highland avenue, Middletown, died Tuesday evening at 11:30. She was born in Kingston September 21, 1885, the daughter of Michael and Mary A. Feeley Elgo. A member of Grace Episcopal Church of Middletown, on October 23, 1903, she was united in marriage to William R. Marsh at Kingston, by Father Burroughs. She is survived by her husband, two children, Robert of Middletown, and Frank of Kingston; also three grandchildren, one sister, Miss Kathryn Elgo of Kingston; four brothers, James, Thomas and John of Kingston, and Robert of Orangeburgh. Funeral service at home this afternoon at 2 o'clock. Interment in family plot in Wallkill Cemetery, Phillipsburgh.

The funeral of Richard H. Morsehead took place at his home, 52 Grand street, this afternoon at 2:30, with the Rev. Mr. Brandorff in charge. A very large number of his friends attended and with the relatives filled the home. On Friday night the J. O. U. A. M. held its service and a number of friends were there to pay their respect to one who was always ready to help some one or do something for a friend. The body was placed in a half couch casket, covered by the flag of his country and flowers were banked around the casket. The minister spoke very feelingly to those present and it was indeed a service of help to those in sorrow. The bearers were John Lindhurst, Louis Snyder, Richard Bailey, John Bailey, William Hasselman and George Schantz, all relatives. Interment in Montrepose Cemetery.

The funeral of Mrs. Anna Fay, wife of John Fay, was held from her late home in East Kingston Friday morning at 9:30 and at 10 o'clock at St. Colman's Church where a solemn Mass of requiem was offered for the repose of her soul. The celebrant was the Rev. Father Fant. Thomas Dolan, soloist, sang "Ave Maria" during the Mass. "Face to Face" at the conclusion and "Nearer, My God, to Thee" as the body was being borne from the church. Mrs. Frank Rafferty presided at the organ. The funeral was one of the largest ever seen in East Kingston. Floral offerings and Mass cards were numerous. Interment was in the family plot in St. Mary's cemetery. Bearers were sons-in-law and nephews of the deceased, John Heneberry, John Fay, George Fay, Maurice O'Bryan, Salvatore Costello and Charles Sangaline. Thursday a delegation of New York city patrolmen visited the Fay home, James Fay, son of the deceased, being a member of the New York department.

51ST PIONEER INFANTRY WILL MEET NEXT TUESDAY

Members of 51st Pioneer Infantry Association of this city will hold a meeting Tuesday evening, September 5 at 7:30 o'clock in the Legion Memorial Building. Plans to attend the tenth reunion of the regiment to be held in Hempstead, Long Island, Sunday, September 10 will be discussed as well as means of transportation to the reunion. All those who expect to attend the reunion from Kingston are urged to attend the meeting on Tuesday night.

DIED.

GUIDO—In this city Thursday, August 31, 1933, Concetta Guido, beloved wife of John Guido, and loving mother of Mrs. Frank Marabella.

Relatives and friends are invited to attend the funeral from her late home, North street extension, Monday morning at 9:15 o'clock, and 10 o'clock at St. Colman's Church, where a high Mass of requiem will be offered for the repose of her soul. Interment in the family plot in St. Mary's cemetery. Arrangements by Lawrence T. Scanlon.

MONTES—In this city, at the Ulster County Tuberculosis Hospital, September 2, 1933, Felecia Montes, age 27 years.

Friends may view the remains at the Chapel of A. Carr & Son, No. 1 Pearl street, on Sunday afternoon and evening. Funeral at St. Peter's Church on Monday at 9:30 a. m., where a solemn Mass of requiem will be offered for the repose of her soul. Friends are invited. Interment in St. Mary's Cemetery.

WHEN YOU NEED A PLUMBER
TELEPHONE US
R. LOUGHRAN CO.
PLUMBING, HEATING AND
SHEET METAL WORK
105 FAIR ST., KINGSTON, N. Y.

WEST SHOKAN

West Shokan, Sept. 2—Stricken suddenly Tuesday afternoon while at work in his flower garden, Sylvester Jones of West Shokan Heights quite in contrast to his customary always active life now lies ill at his home. Dr. Quinn, who was summoned, diagnosed his case as a heart attack. Neighbors are standing by ready and willing to offer any assistance possible but thus far the care of the devoted Mrs. Jones is proving adequate to his needs. Already the familiar figure and cheery greeting of "Uncle Ves" is greatly missed, but it is hoped by his many friends that a complete rest may tend to right his condition, and that in a short time he may be privileged to be around again.

It is learned that Mrs. John Kelder of Krumville was taken ill with an attack of appendicitis after attending the Samsonville church clambake Tuesday evening. She was removed to the Benedictine Hospital and underwent an operation Wednesday morning. A host of friends hope for her speedy recovery.

The C. C. C. Boiceville Camp boys made a big hit in the Mid parade in Kingston Thursday afternoon. Although they had had but little time for drill practice due to their emergency turn at road building in the flood ravaged districts of Moonhaw and Watson Hollows, they swung along in line like veterans and brought high commendation from the onlooking crowds.

Due to the illness of Sylvester Jones, who had planned going ahead with the sale of refreshments in conjunction with the Baptist Ladies' Aid picnic Labor Day, and also due to the fact that Mrs. Jones, who is the president, likewise is unable to do her part, it was found necessary to abandon the idea entirely and turn the refreshment program over to someone else. Members of the Tongore Ladies' Aid were solicited, but it was considered as impossible with such a short space of time intervening. Rather than cause disappointment to the expectant crowd, sure to be on hand, at the urge of Martin J. Every, the genial Main street grocer, Judge Lester S. Davis has agreed to go ahead as best he can with the proposition.

"Uncle Ves" will perhaps not be able to be present and shout "right this way for your hot dogs." If the day proves fair the kindly judge will endeavor to serve 'em right from the roaster in his stead.

Visitors were many Thursday at the home of Mr. and Mrs. Martin J. Every at Traver Hollow. Among these were Edward Douglas of Poughkeepsie with his son and wife, the Rev. and Mrs. Elmer Douglas, home on a visit from the foreign missionary field. The party was enroute to Prattsville to visit relatives residing there. Another group which consisted of prominent Kingstonians, were Mr. and Mrs. Every's charming daughter, Mrs. Joseph Mooney, and a party of friends, Mrs. Fowler and her granddaughter, Miss Patsy Donahoe, daughter of Mr. and Mrs. Claude Donahoe; Mrs. Dorothy Lux and her bright eyed cunning two year old daughter, Doris. The little Miss thought it great sport to watch Mr. Every's big turkeys and talk over the telephone party line with neighbors just like "Mama" and the others did.

A much to be commended work has been accomplished by D. W. S. Foreman Virgil C. Gordon and stalwart son, James, of Brodhead, in making repairs to the speaker's stand and tidying up about Lambert's Grove on the Traver Hollow pine hilltop in readiness for the holding of the Labor Day picnic. Gravel was hauled with their truck and the torn and rutted roadway filled in leading up from the boulevard entrance a short distance north of the Traver Hollow bridge. This will add much for the convenience to the caravan of automobiles sure to be heading that way on the one day of all the year held dear to the hearts of Olive inhabitants, past and present.

Wednesday afternoon Mr. Torino of the south boulevard, with his friends held their annual clambake and outing in Watson Hollow.

Assessor Martin J. Every of Traver Hollow, was a Kingston business caller Wednesday.

Watson Hollow Inn and its staff catered to a capacity crowd of Kingston dinner guests Thursday evening. The party numbered about 90 persons.

The various community hostelries are preparing for a grand finale over the week-end and Labor Day.

The recent death of Mrs. Hermance of Cold Brook, is noted. She had resided for many years at "The Four Maples" and was twice married. Mrs. Hermance's first husband was John Winchell, a brother of the late Virgil Winchell. Sympathy on the part of many friends is extended to the members of the family and especially to her devoted daughter, Susie, who has never married but remained at home carrying on their long established summer boarding and tourist home.

All sympathize most keenly with Mrs. Lauren Hesley, who is in a very serious condition in the Kingston Hospital due to a weakened heart.

The marriage of Robert York and Miss May Every of Watson Hollow is reported. However, the customary rip roaring skimmington has not taken place. The couple are regarded as one of the community's most popular and highly esteemed of the younger set.

Robert Bishop, who has been spending a most enjoyable summer at West Shokan Heights with his grandmother, returned to Hobart Friday. Bob will enter Mt. Hermon Prep school at Mt. Hermon, Mass., at its opening the middle of September.

A number from this locality took the afternoon off Thursday and took in the NRA parade in Kingston.

Harold Constable's pair of sprightly porkers broke their bounds Friday morning and led a merry chase by Mrs. Constable and several of the neighbors before they were finally corralled.

The West Shokan school and others in this locality will open for the fall term Tuesday morning.

Day by day the flood-torn Watson Hollow and Moonhaw Club roads are being restored to normal traveling condition. Another washed out road not previously noted is that leading to the residence of Mr. Frazier and his numerous sister, who live beyond the Shandaken town line on the secluded left fork of the Traver Hollow highway. With the bridge out spanning the stream within Olive territory and the roadway at this point blocked with large boulders the aged couple have been completely shut off from civilization and supplies for a week. Commissioner Will Jordan upon learning of their plight made a personal investigation of the conditions there and at this writing stringers are being cut and the abutments repaired for the building of a new bridge by Foreman Harold Constable and his experienced road gang.

CLEVER CIRCUS AT BOYS' CAMP AT WEST PARK

This summer there are 150 boys having a wonderful and valuable summer at Camp "Wanasquetta (On the hill)" at what was formerly the Col. Payne Estate at West Park. The camp is in connection with the New York Protestant Episcopal Church Mission Society which is now having its summer work with boys at the camp.

This past week the boys put over a mighty clever circus—The Bay Rum & Barley Circus, the lads doing all of the mechanical work of lighting and stage effects, etc.

Among the many clever acts were tight-rope walking, strong man act, Hawaiian dancing, Ben Hur chariot race, high diving, an elephant and giraffe performance that was especially good, Wild West Show and human statues.

The entire circus was prepared for exhibition in less than a week, and the performance was witnessed by some 700 people from West Park, Kingston and Highland.

Herbert J. Miller, director of the City Mission projects, gave a short but very cordial address of welcome introducing Councillor S. J. Crawley, who in turn introduced the members of the staff, George Buckner, athletic director; Samuel Cissel, nature study director; Theodore Moree, swimming instructor.

Throughout the preparation and performance of the circus the junior officers gave the limit of interested cooperation.

WILLIAM KOLTS PLACES ANOTHER MAN AT WORK

William Kolts, who conducts the Tydol gas station at 530 Albany avenue, this morning placed an extra man at work at the gas station. Mr. Kolts has signed the NRA agreement and as a result an idle man has been placed at work.

The Nanking Adds Help.

Dick Moy, for many years serving his Ulster county friends, is now associated with the Nanking Restaurant at 678 Broadway, and Chin Chung, who as the proprietor-chef of the Nanking, is receiving congratulations on the splendid meals he is preparing. As soon as he signed up with the NRA he added one more member to the staff of his help the better to serve the public.

Accepts Office Position.

Miss Julia F. Brink, class of 1933, of the Moran Business School, corner Fair and Main streets, has accepted a position in the accounting department of F. Jacobson & Son, shirt manufacturers, 77 Cornell street, this city.

A Public Card Party

There will be a public card party at Mechanics Hall, 14 Henry street, Tuesday afternoon, September 12, at 2 o'clock, under the direction of Mrs. Bertha Williams and Mrs. Eva Metcalf.

Social Titles

The titles of Mr., Mrs. and Miss are several centuries old. In books of the Sixteenth century, "Mr." was read as "Master" and "Mrs." as "Mistress." The title Miss is merely an abbreviation of "Mistress," and formerly any woman or girl was addressed as "Mrs." whether married or not. According to Edwards' "Words, Facts and Phrases," at a time when men were generally called by their Christian and surnames only, the word "Mister" was probably applied as a sort of title to those who had learned a mystery or trade, and who would be looked upon as of higher rank or position than mere laborers or husbandmen.

Pueblo Indian Traditions

Back in the days when the Indian tribes of the Southwest fought among themselves it was traditional that the Pueblo Indians could seldom take the life of a Navaho. The tradition dated back to the legendary test by the sun between Uretsiti, mother of the Cochitis, as the Pueblo Indians were called, and Naotsiti, mother of the Navahos. Naotsiti, being the taller of the two sisters, Uretsiti and Naotsiti, challenged her sister to a contest. "Whoever the sun strikes first," she challenged, "her children shall be valuable. Whoever the sun strikes last, her children shall be worthless."

Peak Is Visible 200 Miles

The great Mount Rainier extends over an area of 100 square miles, and looks down on a multitude of smaller peaks. It covers a larger area than any other single peak in America, though its height, 14,408 feet, does not quite equal that of Mount Elbert in Colorado. Its huge bulk and the abrupt rise from its base make it particularly impressive from whatever point it is viewed. It dominates the landscape throughout the state of Washington and for long distances beyond the state borders, whenever it is not hidden by intervening hills. It can be seen 200 miles away.

London-Cape Town air service time has been reduced from 11 to 10 days in each direction, with four-engined craft being used over the entire route.

HEART of CANADA

One of Toronto's Busy Streets.

Prepared by National Geographic Society, Washington, D. C.—WNU Service.

ONE-NINTH of the area of all Canada and one-third of the Dominion's population are included in Ontario's borders.

And Ontario, like a colossal motor, is the heart of Canada. Exceeded by other provinces in forestry and fisheries only, Ontario takes first place in farming, trapping, mining, electric power, banking, and manufacturing. Not only that; she is dominant in many cultural ways. And while Quebec, New Brunswick, Manitoba, Saskatchewan, Alberta, and British Columbia share the common frontier with us, all our relations—social, financial, and economic—are closest with Ontario. Toronto papers reveal our kinship in thought and behavior.

On the map you see Ontario shaped roughly like a tilted bust, its face against Hudson bay, measuring about 1,000 miles up and down. It lies above the Great Lakes and south of Hudson bay; roughly, also, Quebec is east of it and Manitoba on the west.

Its organized districts include Nipissing, Cochrane, Timiskaming, Sudbury, Algoma, Thunder bay, Rainy river, and Kenora.

Patricia district, still largely unexplored and uninhabited, is a wild area, comprising nearly two-fifths of the whole province.

Though Quebec was French, it was English-speaking people who first colonized what is now Lower Ontario, while it was yet under the governor at Quebec. To make life easier for French-speaking subjects, the British (by the Quebec act of 1774) left French civil law in force, although English criminal law was decreed.

At once language troubles and other problems came to irk the English-speaking colonists, now drifting up the St. Lawrence valley beyond the French settlements. Among other things, they wanted to own lands under the English freehold system, and not to pay yearly tithes to seigniors, as by French custom.

Creation of the Province.

To this Great Britain agreed in 1791. So a new province, called Upper Canada (now Ontario), was established. It embraced all land west of the Ottawa river, which still separates Quebec from Ontario. Even today the language changes as you cross this line.

You cannot find a "typical Ontario face" any more than you can identify a home-town mind in America.

When Col. John Graves Simcoe, first lieutenant governor, set up his new capital at Niagara village in 1792 and offered free land to all comers ready to serve the king, a stream of immigration began which was to form the character of the new province.

For years a steady flow came from the United States. Some were German Lutherans and Mennonites; many were United Empire Loyalists; but from Scotland, England and Ireland came another stream. Immigration has never stopped. Toronto today has an "East Side" as polyglot as New York's, though not so named. Incidentally, perhaps 50,000 of its residents were born in the United States. Of late years the French from Quebec, with their language, faith, habits, and newspapers, are drifting steadily west, in north Ontario.

Finns, Russians, Poles, Germans, and Chinese pack the mines and lumber camps. Greeks, Syrians, and Italians are here, engaged as cooks, waiters, barbers, bootblacks, gardeners, dry-cleaners, peddlers, hucksters—many growing rich, just as in the States. In one country town hotel one may identify five different races among the help. In mining towns like Sudbury, group after group may pass you in the Saturday night parade, their talk a lingual riddle such as fell on ancient Babylon.

Yet, pick the census reports to pieces and you see how completely British Ontario is, how predominantly English-speaking.

Your train, as you reach Ottawa, halts almost in the lobby of a vast, chateaulike hotel. Only a few paces, by subway, and you step unexpectedly into crowds of Englishmen smoking pipes, gesticulating French politicians from Quebec, and animated women strolling toward a ballroom where mincing manikins sway to music in new-model coats and gowns.

American Industries There.

Peer out of your train window as you reach Toronto or Hamilton. Look at the familiar names on factory signboards. There seems hardly any well-known United States product that is not also made in Canada under the same trade-name. Scattered over all southern Ontario you see factories making farm and other machines, motor cars and parts, chemicals, electrical goods, foods, items of rubber and glass. Familiar advertisements run in the papers; window displays are the same as one might see in Pittsburgh or Minneapolis.

The reasons for this migration of American industries are plain; proximity, common language, similar tastes and living standards, and particularly the import tariff; also, many American firms too small to finance a factory in far-away Europe or the Orient have here only to move across the line.

"What share of all the things you sell is made in Canada?" one asks at a sporting goods shop.

"About 80 per cent now," says the clerk; "and it's growing each year. All these bicycles, sweaters, fishing tackle, bats and balls, boots and socks—they are all Canada-made."

You think of Bret Harte's "Roaring Camp" when you see Kirkland Lake's gold camp on Saturday night. In crowded, crooked streets a dozen men to every woman; stores open till midnight—even the hardware and furniture stores. Finns and Chinese wearing 20-dollar gold pieces as watch charms; a crowded movie showing "Ten Nights in a Barroom"; brawny Russian miners sprawled in barber chairs, getting an over-Sunday polish; the smell of fresh-cut pine and the noise of saws and hammers, as bohunks work by floodlight on a new "hotel"; young engineers in caps, sweaters, and high-laced boots, socially playing cards in a crowded lobby, mapping the cards down noisily.

Outside a kilted bagpipe band goes whining by, on its way to a Legion party; motor cars file past, bringing a shift of miners, tin lunch boxes in hand, from a mine which some days yielded $122,000 worth of gold.

For, be it known, 78 per cent of Canada's gold is found in the 30-odd fields of Ontario. And this boom town of Kirkland Lake—with its Teck-Hughes, its Lake Shore, Kirkland and Wright-Hargreaves mines, where men bore holes 4,000 feet deep—is one of the greatest gold centers.

Ontario's Nickel.

Go to Sudbury, home of the great International Nickel company and of the Frood mine, and the rush and roar is the same. Here still more Finns, a "Finnlandia" cafe, and Finns buying talking machine records of Finnish songs, and Finns squatting about shoe shops and cigar stands, playing more Finnish tunes on mandolins and singing boisterous Finnish songs in a "beverage bar."

How dramatic the story of Ontario nickel, first found by accident! Some odd-looking "red mud" drew the attention of a worker, in building the Canadian Pacific railway, during 1883. The red mud was nickel ore. Then the world used only 200 or 300 tons a year. However, a Glasgow engineer, James Riley, in 1889, found how to harden steel with nickel. Soon the United States navy began to use nickel-steel in armor plates, and other navies quickly followed. The World war kept Canada digging nickel day and night.

After peace, when the Washington disarmament conference reduced battleship building and cut the demand for nickel, the International and the Mond Nickel companies, now consolidated, acted with courage and resourcefulness. "By technical research they found new uses for nickel," says Thomas W. Gibson, deputy minister of mines. "Now it is shown to be as useful in the arts of peace as in the shock of war, and the mines of Sudbury supply 85 to 90 per cent of the world's consumption."

In 1911 Ontario mined only about $42,000 worth of gold.

In 1931 more than $43,000,000 worth was recovered. From only about $2,500,000 in 1909, Ontario's output of all metals has increased enormously. In 1931 it was nearly $73,000,000.

ADVERTISE IN THE FREEMAN
AND REAP THE REWARDS.

Winners In Big Fish Contest Announced

There were no trout entries for the month of August in the Downey & Schenger big fish contest. Any person entering a trout of legal length during the month would have copped the prize for trout.

The prize for the largest bass entered during August went to George Swart of 72 Albany avenue. His fish measured 19 inches in length and weighed four pounds, six ounces. It was caught at Lake Katrine on a bass bug.

The biggest pickerel entered during the month was by Joseph Franz of Saugerties, R. D. It was caught in the reservoir on live bait, was 25¾ inches long and weighed four pounds, four ounces.

About the Folks

Mr. and Mrs. R. F. Gray motored to Schenectady Thursday.

Miss Rose Mary Weigand of Lincoln Park has returned home after spending her vacation in Oswego.

William Stoll of Los Angeles, Cal., recently paid a visit to his sister, Mrs. Anna C. Davis of Hudson street.

John Fuegel of 45 Wrentham street is nicely recovering from an operation at the Benedictine Hospital.

Miss Florence Rafalowsky of 84 Lincoln street, who is visiting in Pennsylvania, will return home Monday.

Thomas Horan, Jr., of Brooklyn, has been enjoying the golf at Greenkill Park with his friend, Henry Wenzel, of this city.

Mr. and Mrs. Clifford S. Van Valkenburgh and family of 126 Downs street are spending the Labor Day holiday season at Wilkes-Barre, Pa.

William Lapine of the sales department of the Canfield Supply Company has returned from a motor trip to Chicago where he visited the Century of Progress.

Dr. L. E. Sanford, health officer, is planning on an auto trip to northern New York, and will leave Kingston Tuesday afternoon and return home on September 17.

Dr. H. L. Van Norstrand, of 172 Clinton avenue, left Friday to join his family at Lake Bomoseen, Vermont. He will return and resume his practice Tuesday morning.

Mrs. Peggy Gantert of The Peggy Beauty Shoppe, 16 North Front street, this city, is leaving Sunday for a few days vacation and will reopen her shop Friday morning, September 8.

Mrs. Elsie Schryver of 460 Albany avenue has returned from a two weeks' visit with Miss A. Huggans at Oak Hill, N. Y. Donald Schryver of 460 Albany avenue, spent the past week at Saranac Lake, N. Y.

Mrs. P. Gilday spent the last week-end at Camp Dix, N. J., where her son, Harold J. Gilday, has completed his course of training in the infantry division of the C. M. T. C. Mrs. Gilday was accompanied by her daughter, Kathryn, and sons, Andrew and Joseph.

Mr. and Mrs. Eisenberg of Bayonne, N. J., are guests of Mr. and Mrs. Charles Delora of Highmount this week. Masters Franklin and Paul, sons of the great designer, "Sally Milgrim," who spent the summere there with their English governess, are leaving this week for their home in Wordnen, L. I.

BOY SCOUTS OF TROOP 12 RETURN FROM CAMPING TRIP

Troop 12 left on a camping trip August 27 and returned August 30. Fourteen members went along and all had a fine time. The troop camped at Camp Half Moon at Cairo, the regular camp now being closed. Six pup tents and one baker tent were used. The scouts were given duties of regular camp officials and performed them faithfully. Various merit badge work was accomplished such as pioneering, camping, etc. Swimming was held at regular periods and also games. Songs and stunts were performed around the campfire. Aside from such trifling matters as spilled creamed salmon, too many apricots and prunes and a few blisters, an exceptionally enjoyable time was had by all.

Sentence Reduced.

Bud Beasley, otherwise William Baines, who was on August 22 sentenced by Justice Walter Webber to 60 days in the county jail, on a third degree assault charge, was released today. He appealed from the sentence to County Judge F. G. Traver and the latter reduced the sentence to ten days, Judge Webber consenting.

Barber Shops Close.

Monday being Labor Day, the local barber shops will remain closed.

Society Notes

Celebrates 92nd Birthday

High Falls, Sept. 2—Miss Mary C. Van Wagenen celebrated her 92nd birthday at her home Thursday of this week. She received a number of gifts and also a shower of postal cards. Mr. and Mrs. Alva Bell of The Clove sent her a lovely basket of large peaches and some pears. She was also presented with a beautiful bunch of gladioli. Miss Jessie Snyder was invited up for dinner at night and in the evening Mrs. Preston Church and friend, Mrs. Quick called. So the day was a very pleasant one and there was even a birthday cake with candles although there was not room for quite as many candles as her years. Her relatives from Kingston, who were unable to be present, drove up on the previous Tuesday evening bringing her gifts, the one which she particularly enjoyed being a box of delicious chocolate peppermints. So she had a prolonged birthday and a most enjoyable one.

Birthday Party

Port Ewen, Sept. 2—On August 28, a birthday party was given in honor of Miss Faith Van Dyck of Mt. Vernon, N. Y., who with her mother has been spending the summer at the Giddings cottage on Main street. Fourteen prettily dressed girls attended. They were Faith Van Dyck, Pauline Doyle, Irene Doyle, Alma Doyle, Dolores Turck, Ethel Turck, Shirley Fowler, Janice Fowler, Betty Walker, Roberta Hotaling, Doris Smith, Jessie Torrens, Wilma Lavaa and Barbara Ellsworth. Faith received many pretty gifts from her friends. Games were played on the lawn and a treasure hunt which caused a great deal of merriment finally ended when the treasure—a box of gay lollypops—was hidden in a strawberry box in a quince tree. Then came a hot dog roast with cakes, cookies and a fruit punch after which the girls were ready for more happy games.

Frieze-Skop

On Sunday, August 27, Miss Angela Skop, daughter of Mr. and Mrs. Joseph Skop, was united in marriage to Fred C. Frieze, son of the late Mr. and Mrs. Charles Frieze. The ceremony was performed by the Rev. Francis Borowski at the Immaculate Conception Church. The bride, who was given away by her father, looked charming in a white satin gown and veil caught with orange blossoms. She carried her Communion prayer book. Julia Skop, sister of the bride, acted as maid of honor, and wore a yellow chiffon gown with hat and slippers to match. She carried a bouquet of yellow tea roses. Florence Walczak was bridesmaid and was dressed in robin egg blue chiffon with hat and slippers to match. She carried a bouquet of talisman roses. Veronica Janeczek, niece of the bride, acted as flower girl, and looked very pretty in pink. Peter Gorman, cousin of the groom, acted as best man, and Valentine Skop, brother of the bride, was usher. After the ceremony a dinner and reception was held at the home of the bride for about 75 guests. The bride was presented with many beautiful and useful gifts, including money. The newlyweds will reside at 189 Hasbrouck avenue, where a newly furnished home awaits them.

Buckets of sand are the traps recommended by the bureau of fisheries to catch the small snail-like drills menacing oyster beds.

FREE DANCING and SUPPER TONIGHT
at
DUDE'S
KINGSTON POINT.

SHIRL MANOR COUNTRY CLUB
DINING and DANCING
Special Tonight
STEAK SANDWICH WITH BEER 25c
Albany Avenue Extension.

— FREE —
TONIGHT
at
DELAWARE GRILL
241 HASBROUCK AVE.
Steamed Clams and Broth.
Table Service. Music.

DANCE TONIGHT
SUNDAY AND MONDAY
Baldwin's Hall, Eddyville
Music by
AL BLACK'S HIGH HATTERS
Admission
Ladies 25c. Gents 35c
BARHAM'S BEER ON DRAUGHT
SANDWICH SERVICE

Commencing at The Spa

Harry Maisenhelder and his Commanders will furnish music at The Spa on the Ashokan boulevard Saturday and Sunday evenings.

HOLIDAY DANCE
AT THE
BIJOU
Rosendale
SATURDAY, SEPT. 2
CASH PRIZE DANCE
Last Week's Winners:
Mr. E. Howard of Albany and Miss Edith Dewitt of Rosendale.
50c the couple.
Dancing 9 to 1

Nightly—Floor Show—Nightly
TONIGHT and SUNDAY
BEAUTIES ON PARADE
MISS HUDSON VALLEY
"MISS 1933"
MISS DELAWARE
Smart Set Jazz Band
ORCHID GARDEN
At ESOPUS
ROUTE 9-W.
Best in Food. Best in Beer.

Your Charitable Sunday.

The dance under the auspices of Joyce-Schirick Post, No. 1364, Veterans of Foreign Wars, will be held at Walton's Grove off Lucas avenue Sunday afternoon rain or shine. Ladies are invited to attend. There will be free dancing to the tune of Pete Gill's Hill Billies. Cars will leave the corner of Lucas avenue and Washington avenue at 1:30 and 2:30 for those desiring to attend and who have no transportation of their own.

MAVERICK THEATRE
WOODSTOCK, N. Y.
SATURDAY and MONDAY, SEPT. 2 and 4
presents
"IT'S A WISE CHILD"
the late David Belasco's last success
Directed by
Edwin O'Hanlon
with an entirely new cast of distinguished players.
PRICES 50c & 75c plus tax
CURTAIN 8:45

NEW TRIANON BALLROOM
ORANGE LAKE PARK
Newburgh, N. Y.
SUNDAY and MONDAY, SEPT. 3rd and 4th
Todd Rollins and his Eleven Artists of Dance Music
New York's Sensational Rhythm Kings.
Radio and Recording Stars.
Dancing 8:30 P. M. to 1 A. M.
Admission 50c

THE SPA
Formerly Lesycraft's, West Hurley
ROUTE 28
Guest Artists Who Will Appear
Saturday and Sunday Evenings, Sept. 2nd & 3rd
MISS NANCY WEST,
Torch Singer of "Strike Me Pink" Company.
MISS LEE TOWNE of the Vanities.
Dance to Kingston's Own Harry Maisenhelder's Band.

HOLLYWOOD SIGHTS AND SOUNDS

By ROBBIN COONS

HOLLYWOOD — When Hollywood became "Mae West-conscious" the storm of interest swayed not only figures and fashions, manners and mannerisms, language and "slangnage," but also a girl's career.

Producers consciously or otherwise began to think in terms of Mae and her appeal—perhaps of that oft-repeated West line—"Why don't you come up sometime?" One of them wanted a girl "of the West type" for a certain picture, and he found her in a New York show called "The Party's Over." The girl was Claire Trevor.

Worry, Worry!

Between Mae and Claire there isn't the slightest resemblance, except that both are blond. Claire is slim, girlish, with a good sense of humor—in which latter asset, of course, she has nothing on Mae. But the fact that she had been picked as "a Mae West type" gave Claire some anguished moments on her trip west.

She knew what happens to celebrity-imitators. "After a star becomes as famous as Mae West, it isn't difficult to find others who mimic her well—but who wants to see imitations?"

That was her line of thought as the train rolled into Los Angeles, where without delay she was presented a script for her first role. The "Mae West type" was the feminine lead in a George O'Brien western. Not quite the social-register part, it had no more sophistication than a spring flower on the desert where most of the film was made.

After another picture with O'Brien, Miss Trevor currently is doing the part for which she was signed. It is that of a worldly wise girl reporter opposite Spencer Tracy in "The Mad Game"—but it still isn't an imitation of Mae.

Aiming High

When Claire finished college about three years ago, she decided to make some money. Two weeks in an office ended her business aspirations; so she went to dramatic school. A little fictitious stock experience helped her get her first job, for which she asked $100 a week and got $35.

"I thought that as long as I was going to make money, I might as well make plenty," she says. "The only way you can get anything is to expect it."

In the past three years she has had several film offers, all rejected because she thought she needed more stage experience. She has appeared, however, in short films in the east.

MODENA

Modena, Sept. 2.—The Trimu Class of the Modena Methodist Sunday School met at the home of the teacher, Mrs. Myron Shultis, Monday evening, when a social time was enjoyed in connection with a business meeting. Those present were the Misses Alberta Decker, Edith Paltridge, Kathryn Ross, Helen Bogardus, Minnie Reynolds, and Virginia Finch.

Mr. and Mrs. Roy Crosswell of Highland were callers in this place Monday.

Mrs. Harry Paltridge and Mrs. Archie Mackey spent Tuesday in Newburgh.

Miss Edith Paltridge and Miss Helen Rinehart were visitors of Miss Kathryn Ross during the past week.

Miss Gladys Coy is a guest of Mr. and Mrs. Meister and daughter, Ruth, in New Jersey.

Mr. and Mrs. Ransel Wager spent Monday evening with Mr. and Mrs. Freston Paltridge and family.

Mr. and Mrs. Arthur Coy, also Mr. and Mrs. Daniel Ward were callers on Mr. and Mrs. Eber Palmer in Ardonia Sunday evening.

Mr. and Mrs. August DeBates of Walden were visitors of relatives in this place during the past week.

Mr. and Mrs. Floyd Harcourt and daughters, Shirley and Shelby, were recent callers on relatives in Ardonia.

Miss Glennie Wager spent Wednesday at the home of her sister, Mrs. Freston Paltridge, and family.

Many people from this place attended the annual Dutchess County Fair, which was held in Rhinebeck, Tuesday, Wednesday and Thursday of the past week.

Mrs. Thomas Reilly was a visitor in Newburgh on Wednesday.

Mr. and Mrs. Hector Every and Mr. and Mrs. Arthur Seymour visited Elmer Every in the Kingston Hospital Wednesday evening.

The Misses Helen Every, Dorothy Davis, Gertrude Every of Kingston, Claude Palen, of Flatbush, Bill Gullzen of Catskill, and Robert Every of Kingston enjoyed a picnic and hot-dog roast at the "Old Homestead" farm Tuesday evening.

Mrs. Dubois Grimm and Miss Alice Felter have returned from a trip to Chicago, Ill., where they attended the World's Fair.

Mr. and Mrs. Percy Crosswell, Mrs. Ellen Elliott, Mrs. Robert Every and Elsie and Florence Crosswell of Kingston, were callers on relatives in this place.

Mrs. Sadie Davis of Walden, was a business caller in this place Thursday.

Miss Edith Paltridge spent Thursday afternoon and evening at the home of her grandparents, Mr. and Mrs. Abram D. Wager.

Mr. and Mrs. Albert Moran and children were callers in Gardiner Wednesday evening.

Mr. and Mrs. Archie Mackey entertained callers at their home Tuesday evening of the past week.

Mrs. Simeon DuBois, Miss Marguerite Smith, Myron Miller and Henry Black, were appointed to canvass the local districts in the NRA drive.

Mrs. Minerva Wager has gone to Ellenville to spend some time with her daughter, Mrs. James Van Wagenen and family.

Sections of the State Highway, Route 32, between New Paltz and Modena have been under the process of resurfacing during the past week and detours have been necessary at various times. A large portion of the road has been completed at this time.

Mrs. George Rinehart and family entertained company at their home last week.

SERVICENTER FLOAT IN NRA PARADE

Cooperating in the NRA parade Thursday was a float of the Brown Servicenter, local tire and automobile supply house. Contrast of the automobile tire industry was shown in this display. There was included in the display the smallest tire made as well as one of the huge truck tires made by the U. S. Tire and Rubber Company.

Supper at New Deal Grill

There will be a free ham and cabbage supper tonight at the New Deal Grill, 173 Abeel street.

ORCHESTRA SUNDAY
SCHOENTAG'S POOL
Just North of Kingston.

LUCKY LABOR DAY
$500—Five Hundred Dollars
Worth of real, live, healthy
RHESUSU MACACUS MONKEYS
To be given away to the lucky ones who enjoy
LUCKY LABOR DAY at
ORANGE LAKE PARK
NEWBURGH, N. Y.
MONDAY, SEPTEMBER 4th
ALL FOR FUN LET'S GO FUN FOR ALL

Cool and Comfortable **ORPHEUM THEATRE**
2 SHOWS DAILY 2, 6:45 and 9 | SUNDAY and HOLIDAY CONTINUOUS SHOW STARTS AT 1:20
Children Anytime 10c | Matinees All Seats 15c | Evenings All Seats 25c
2 FEATURES—TONIGHT ONLY—2 FEATURES
CHIC CHANDLER "MELODY CRUISE" with CHARLIE RUGGLES PHIL HARRIS
ANITA PAGE in 2 BIG CAGE with CLYDE BEATTY AND HIS WILD ANIMALS
2 FEATURES—SUNDAY ONLY—2 FEATURES
Who Killed Jenny Wren 2 THE PHANTOM OF CRESTWOOD
Tugboat Annie SLIM SUMMERVILLE WITZI GREEN WAY ROSSON
Episode No. 1 "A LONE HAND" JONES GORDON OF GHOST CITY
CARTOON
Monday & Tuesday—Janet Gaynor, Will Rogers in "STATE FAIR" also TOM KEENE in "SON OF THE BORDER"
MONDAY (LABOR DAY) CONTINUOUS FROM 1:20 P. M.

LIVE BUSINESS MEN ADVERTISE IN THE FREEMAN

Theatres Under Personal Direction of Walter Reade

Mr. Chas. J. Bryan, General Manager. Mr. Bert Gildersleeve, Res. Manager.

Broadway
AN OUTSTANDING HOLIDAY ATTRACTION
TONIGHT and TOMORROW
WOMEN WERE HIS BUSINESS AND HIS PLEASURE
RICHARD DIX
"NO MARRIAGE TIES"
With ELIZABETH ALLAN DORIS KENYON ALAN DINEHART
RKO-RADIO PICTURE

M-O-N-D-A-Y and T-U-E-S-D-A-Y
DIRECT FROM THE PARAMOUNT, N. Y. C.
"I've lied . . . I've cheated . . . I've stolen But there's one crime I'm not guilty of."
THEY HATE EACH OTHER . . . and love the same girl!
"MIDNIGHT CLUB"
CLIVE BROOK GEORGE RAFT

PRICES
Matinees, All Seats 25c
Children 10c
EVENINGS Orchestra and Loge 40c Balcony 25c
EVENING PRICES PREVAIL SUNDAY AND HOLIDAY MATINEES
CONTINUOUS TOMORROW AND MONDAY

Kingston
FOR AN ENTIRE WEEK, STARTING TODAY
HAS THE HONOR TO PRESENT THE ONLY SHOWING IN THIS CITY
A Triumph Even Greater Than "Min & Bill"
A smack on the lips —A crack on the Jaw — Their first joyous reunion!
Another thrill-filled voyage of LAUGHTER
MARIE DRESSLER-BEERY WALLACE
TOGETHER AGAIN IN
TUGBOAT ANNIE
with ROBERT YOUNG, MAUREEN O'SULLIVAN

PRICES FOR THIS ATTRACTION ONLY
MATINEES—ALL SEATS 35c
CHILDREN—ALL TIMES 15c
EVENINGS FIRST 12 ROWS ORCHESTRA.....35c BALANCE ORCHESTRA (Tax inc.) ...55c
EVENING PRICES PREVAIL SATURDAY, SUNDAY & HOLIDAY MATINEES.
CONTINUOUS TODAY, TOMORROW AND MONDAY

SPORT SLANTS

By ALAN J. GOULD

(Associated Press Sports Editor.)

When Bob Jones made his grand farewell tour of the links in 1930 he made it stick, unlike a number of other stars of sport and the footlights.

Others have been talking about a come-back, about visits to Japan, to the Antipodes and to South America, but not Mr. Jones. He would not find any inducement for wandering away from home in this excerpt from the New Zealand "Referee":

"To say that a visit by Jones to this part of the world would create a sensation is to put it mildly. The American, quite apart from his amazing ability, is an intriguing personality. His charm of manner would capture Australians. Jones perhaps would find the hero-worship a little wearing inasmuch as he would require a bodyguard every time he ventured forth in public."

Rating the Amateurs.

This may not mean a thing, once the golding battle is under way at Cincinnati in September, but here's how I would rate the chances of the principal contenders for the National Amateur Championship:

1. Johnny Goodman of Omaha, the Open Champion.
2. Ross Somerville of Canada, the defending champion.
3. Gus Moreland, Trans-Mississippi titleholder.
4. Johnny Fischer of Cincinnati, former college champion.
5. Charles Seaver of Los Angeles.
6. Maurice McCarthy of Cleveland.
7. George T. Dunlap, Jr., of New York.
8. Frank Dolp of Portland, Ore.
9. Jack Westland of Chicago.
10. A flock of "dark horses," including Willie Turness of New York, Charles Yates of Atlanta, Eddie Driggs of New York, George Dawson of Chicago, Rodney Bliss of Omaha, Lawson Little of San Francisco, Charles Kocsis of Detroit and Walter Emery of Oklahoma City.

Setup for Goodman.

Unless he goes into a quick slump, the amateur tournament may prove a "push-over" for Johnny Goodman. His scoring inhibs are lower and his confidence higher than last year. With Francis Ouimet out of the picture, the only first-class veteran Goodman has to fear is Somerville, the silent Scot from Canada.

"Sandy" might repeat but he doesn't figure to do so, especially with so many tough young obstacles to overcome. Lads such as Moreland, Seaver, McCarthy and Fischer thrive on plenty of competition. They all have the resilience and flair of youth, plus enough experience now to be able to pull themselves out of tight spots along the route.

There is also the deliberate San Franciscan, William Lawson Little, who may be recalled as "the man who beat the man who beat Bob Jones" in 1929. That was the year Goodman upset the great Georgian, only to be licked the same afternoon by Little, credited subsequently with the suggestion it was just as well, after all, for Jones that he didn't survive the first round.

Yesterday's STARS

(By The Associated Press)

Carl Hubbell, and Fred Fitzsimmons, Giants—Pitched and batted the Giants to double victory over Braves.

Jimmy Foxx, Athletics—Hit 37th home run, triple and single against Senators.

Larry French, and Pie Traynor, Pirates — Former outpitched Bill Hallahan and latter connected with third hit of game in eleventh to beat Cardinals.

Tom Oliver, and Dusty Cooke, Red Sox—Hit single and triple, respectively, to drive in two runs in 12th in victory over Yanks.

LABOR DAY PROGRAM AT MEDIUM SECURITY PRISON

A varied and interesting program ranging from baseball and boxing to an exhibition of agricultural products and vocational work produced by the institution classes will celebrate Labor Day at the Medium Security Prison, Wallkill.

In the afternoon the institution team will meet that of the West Point Artillery attachment. A program of entertainment has been arranged to precede the game.

At the ball field there will be an exhibit of farm products raised on the institution farm; various types of work produced by the vocational classes; and an exhibit by the maintenance department.

In the evening an unusually fine card of boxing and wrestling bouts has been arranged together with an excellent musical entertainment.

Both afternoon and evening programs are open to the public.

FIGHTS LAST NIGHT.

(By The Associated Press)

Cincinnati—Freddie Miller, 127, Cincinnati, outpointed Lou Feldman, 128½, New York (10).

Beaumont, Tex.—Wilbur Stokes, 155, Lakeland, Fla., outpointed Buster Mallini, 162, New Orleans (10).

Dallas, Tex.—Tracy Cox, 139, Indianapolis, stopped Rickie Mack, 138, Dallas (8).

San Francisco—Johnny Pena, 124, New York, outpointed Young Tommy, 129, Philippines (10); Charley Wright, 128, Los Angeles, stopped Huerta Evans, 127, Los Angeles (6); Claude Capley, 146, Sacramento, stopped Herman Colvins, 147, New Orleans (3).

Extra Innings —By Pap

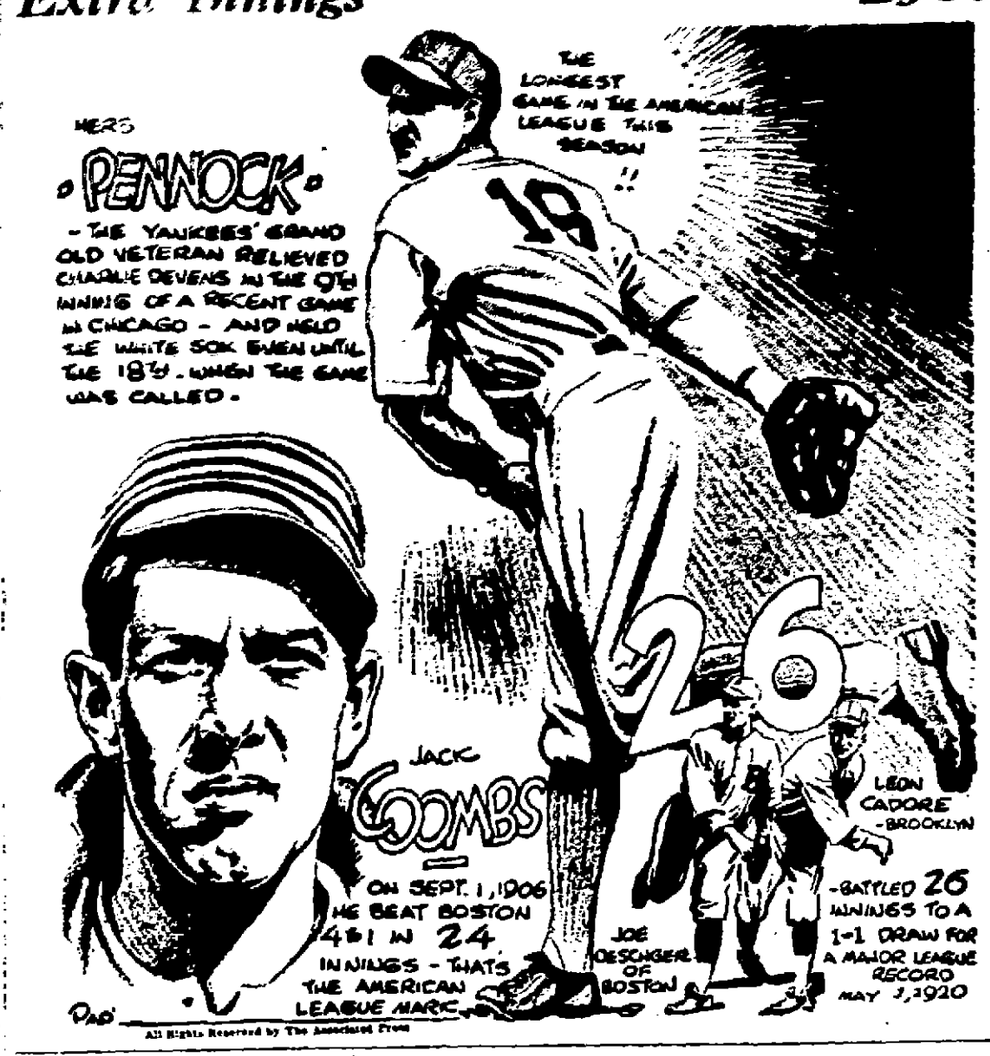

All Rights Reserved by The Associated Press

Tagging Major League Bases

By HERBERT W. BARKER

(Associated Press Sports Writer)

The Battle of Boston was crucial only to the Braves today.

"Memphis Bill" Terry led a couple of pitching aces yesterday the Redskins couldn't trump, the New York Giants swept both games of a doubleheader, increased their National League lead to seven games and dropped the Braves into third place, a single percentage point behind the revived Pittsburgh Pirates.

Trailing two victories to one now, the Braves needed to snare all three remaining games to make an appreciable slash in the Giants' heavy margin. A single game was on the cards today and another doubleheader tomorrow.

Forty-eight thousand persons — one of the largest crowds in Boston baseball history—looked on with not a little pain as first Carl Hubbell, lean master of the screwball, and then Fred Fitzsimmons, portly right hander, stopped the Braves' spectacular rush which many Boston fans hoped would lead to just such another pennant as George Stallings' "Miracle Men" achieved in 1914.

Hubbell, the league's leading southpaw, was supreme in the first game which the Giants finally captured in the tenth, 2-0, after wasting one scoring opportunity after another. Hubbell allowed only four hits as he outpitched Fred Frankhouse by a wide margin and hung up his 20th victory and 10th shutout of the campaign.

Except for one inning, Fitzsimmons was just as effective in the second game and the Terrymen romped away to a 5-3 triumph. The Giants' two pitching aces added insult to injury by driving in the winning run in each battle.

Hubbell, working as smoothly as he has all season, would have had an easy triumph had his teammates discovered a scoring punch. It was not until the tenth that the league leaders broke through although they filled the bases in the first, third, seventh and ninth.

Hubbell took things into his own hands in the 10th. Errors by Jordan and Maranville put Mancuso and Ryan on base with only one out and Hubbell slashed a single that sent the first run home. Ryan scored on Joe Moore's long fly.

Fitzsimmons blanked the Braves with two hits through the first seven frames of the nightcap while the Giants pounded away at Southpaw Ed Brandt for single runs in the sixth, seventh and eighth. In the last half of the eighth, however, Boston tied it up on singles by Pinky Whitney, Shanty Hogan, Maranville and Bill Urbanski. Fitzsimmons came to bat in the ninth with two men on and pumped a double into the overflow crowd in center field that drove both of them home. Ancient 'Dolf Luque went in to pitch the last half of the ninth and set the Braves down in order.

Pittsburgh, meanwhile, hung up its seventh successive triumph as Pie Traynor's single in the 11th broke up a great pitchers' duel between Larry French and Bill Hallahan and gave the Corsairs a 2-1 verdict over the St. Louis Cardinals. The Cincinnati Reds bunched six hits with eight walks to whip the Chicago Cubs, 7-3.

In the only American League games, the Boston Red Sox rallied for two runs in the twelfth to beat the New York Yankees, 4-2, and Jimmie Foxx hit his 37th homer as the Athletics trounced the league-leading Washington Senators, 12-3.

He Throws 1,500 Shoes Every Week

THEODORE ALLEN

Horseshoes may be lucky, but it takes "science" to pitch "ringers" 73.3 per cent of the time, as did Ted Allen, Alhambra, Calif., who won the world championship at Chicago. Above is a picture of Allen, and drawings showing how the experts grip the shoe. No. 1 is for Allen's 1¼ turn; No. 2 for the 1¾ turn favored by others.

RODEO PROVIDES THRILLS AND SPILLS

SOMETHING entirely new to eastern audiences will be provided by the world's champion outdoor stampede and rodeo at the 17th annual Eastern States Exposition in Springfield, Mass., from Sept. 17 to 23 inclusive. Chuck wagon races, bronco bursting, steer bulldogging, roping, trick and fancy riding, in fact, all the thrills of the western roundup at its best will be presented every afternoon and evening for the benefit of Exposition visitors.

STANDINGS TODAY

National League

	Won	Lost	Pct.
New York	75	48	.610
Pittsburgh	69	56	.552
Boston	70	57	.551
Chicago	65	59	.525
St. Louis	65	60	.524
Brooklyn	52	72	.419
Philadelphia	50	73	.407
Cincinnati	49	78	.386

American League

	Won	Lost	Pct.
Washington	82	44	.651
New York	73	52	.584
Cleveland	68	62	.519
Philadelphia	62	63	.496
Detroit	63	66	.489
Chicago	60	68	.469
Boston	56	73	.434
St. Louis	47	82	.364

International League

	Won	Lost	Pct.
Newark	95	58	.621
Rochester	84	68	.553
Baltimore	81	74	.522
Toronto	77	77	.500
Buffalo	75	80	.484
Montreal	71	79	.473
Albany	72	82	.468
Jersey City	58	95	.378

YESTERDAY'S RESULTS

National League

New York 2, Boston 0 (1st, 10 innings).
New York 5, Boston 3 (2nd).
Cincinnati 7, Chicago 2.
Pittsburgh 2, St. Louis 1 (11 innings).
Others not scheduled.

American League

Philadelphia 12, Washington 3.
Boston 4, New York 2 (12 innings).
Others not scheduled.

International League

Toronto 4, Rochester 3.
Buffalo 7, Montreal 4 (1st, twilight).
Montreal 15, Buffalo 12. (2nd, night).
Albany-Jersey City, postponed.
Newark 8, Baltimore 3.

GAMES TODAY.

National League

Philadelphia at Brooklyn.
New York at Boston.
Chicago at Cincinnati.
St. Louis at Pittsburgh.

American League.

Detroit at St. Louis.
Cleveland at Chicago.
Washington at Philadelphia.
Boston at New York

International League.

Albany at Jersey City (2).
Rochester at Toronto (2).
Newark at Baltimore.
Buffalo at Montreal.

HOME RUN STANDING

Home Runs Yesterday.

Foxx, Athletics	1
Cronin, Senators	1
Werber, Red Sox	1
Cramer, Athletics	1

The Leaders.

Foxx, Athletics	37
Ruth, Yankees	28
Berger, Braves	25
Klein, Phillies	25
Gehrig, Yankees	24

League Totals.

American	521
National	404
Total	925

Lineups for Game At St. Remy Sunday

In the baseball game at St. Remy Sunday afternoon, starting at 3 o'clock sharp, contesting teams will line up as follows:

Irish Block Nine—Ed Scully, l.f.; Collins, c.; Kenny, r.f.; Bob Lynch, c.f.; Hank Cragan, p.; McGowan, 3b.; Wenzel, 1b.; Larry Wenzel, s.s.; Kreppel, c.f.; Schick, 2b.; Cullen, p.; McGowan, Hyatt and Letus, reserves.

Connelly A. C.—Rhymer, 3b.; W. Scherer, 1b.; Becker, s.s.; Maines, 2b.; Duling, c.f.; Murdock, r. f.; Kozlowski, c.; M. Every, l.f.; Maurer, p.; Schatzel and Ed. Scherer, reserves.

Umpires—Lawler and Cragan.

Monday, Labor Day, the Irish Block will go to Phoenicia to try to make it three straight over the mountaineers.

Twaalfskill, neighboring team of the Irish Block in Wilbur, will play two games at Mt. Tremper, Labor Day.

MARGARETVILLE CALLS GAME WITH CRYSTALS

The Crystal Gardens Club will not travel to Margaretville Sunday as scheduled, the mountain team having called off the baseball match because its diamond is not in condition. The recent flood in the mountains damaged the playing field.

Fewer "Set-Ups" For Bigger Colleges In 1933 Grid Campaign

By ALAN GOULD

Associated Press Sports Editor

New York, Sept. 2 (AP).—Two of the most conscious developments in connection with the 1933 college gridiron campaign will be the presence of much fewer "set-up" games for the bigger schools and the renewal of many rivalries broken off before or during the boom days for various reasons.

The agitation for the big fellows to stick to their own class gathered scant headway when they were assured of sell-outs for all climax engagements and could therefore afford to ignore the gate receipts as well as the criticism associated with early season gallops over inferior foes. It was not until athletic budgets failed to balance and salaries began to be trimmed that the larger schools decided it was perhaps the best policy, after all, to have a well-rounded schedule, furnishing as much action and box-office appeal as possible from the outset.

As a result, instead of the four or five games of major calibre formerly listed by so many big universities, notably in the east, 1933 schedules show six or seven contests with rivals of sufficient importance or strength to assure real gridiron warfare.

Longer Seasons

Yale, for instance, instead of further considering the suggestion to cut its schedule to five games, has listed seven consecutive engagements this fall with opponents of major rank from the south and east. The Elis will shatter precedent by playing Princeton in their final game as late as Dec. 2, meanwhile allowing an extra week of preparation between the Georgia and Harvard games.

Longer seasons have been customary for years in the south and southwest as well as on the Pacific Coast, due to weather advantages. Most of the colleges in these sections plan from ten to a dozen games, with a post-season battle or two thrown in for extra measure.

Eastern Conference

Eastern developments have indicated progress toward the formation of a conference of eight or ten major universities, to achieve common aims and advantages. Meanwhile many a hatchet has been buried and ancient grudge forgotten in the get-together of natural rivals. Harvard and Princeton will not resume relations until 1934 but the Army-Navy breach has been successfully healed and such naturals as Cornell-Syracuse, Pennsylvania-Penn State, Pittsburgh-Washington & Jefferson, Princeton-Rutgers and Princeton-Dartmouth are on this year's calendar after varying lapses.

Major League LEADERS

(By the Associated Press)

(Including yesterday's games).

National League.

Batting—Klein, Phillies, .381; Davis, Phillies, .347.

Runs—Martin, Cardinals, 103; P. Waner, Pirates, and Ott, Giants, 85.

Runs batted in—Klein, Phillies, 109; Ott, Giants, 89.

Hits—Klein, Phillies, 189; Fullis, Phillies, 168.

Doubles—Klein, Phillies, 40; Medwick, Cardinals, 36.

Triples—Vaughan, Pirates, 18; P. Waner, Pirates, 12.

Home runs—Klein, Phillies, and Berger, Braves, 25.

Stolen bases—Martin, Cardinals, 19; Frisch, Cardinals, 15.

Pitching—Cantwell, Braves, 19-7; Hubbell, Giants, 20-9.

American League

Batting—Foxx, Athletics, .358; Simmons, White Sox, .336.

Runs — Gehrig, Yankees, 113; Foxx, Athletics, 104.

Runs batted in—Foxx, Athletics, 133; Simmons, White Sox, 183.

Doubles—Burns, Browns, 42; Averill, Indians 38.

Triples—Manush, Senators, 14; Combs, Yankees, 13.

Home runs—Foxx, Athletics, 36; Ruth, Yankees, 28.

Stolen bases—Walker, Tigers, 23; Chapman, Yankees, 21.

Pitching — Whitehall, Senators, and Grove, Athletics, 18-7.

Marionette Shows

Marionette shows were known to the Greeks and Romans. Figures with movable limbs have been found in the tombs of ancient Egypt and Etruria, though many of these were probably children's dolls and afford little evidence of a puppet drama, the earliest development of which was in India.

Evens, 43, Still A Threat To Youthful Golfing Army

It's been a decade since Chick Evans, above, won his second and last national amateur golf crown, but he'll be in there battling the youngsters again at Cincinnati, September 11-16.

FREE
TURKEY DINNER
TONIGHT
BEER
ALL YOU CAN DRINK
$1.00
PER PERSON
MUSIC BY
ARTHUR ROGERS
SOCIETY ENTERTAINERS
KATRINE INN
LAKE KATRINE, N. Y.

Socials-Seneca Game on Monday

The North Rondout Social Club is sure it can trim the Senecas and Manager Jimmy DeCicco has accepted Manager Debrosky's proposition of winner take all in a game at the Pan Am diamond Labor Day, Monday, September 4, starting at 2:30 o'clock.

Opposing lineups:

Social Club—Baker, Williams or Bruno, pitching; Gardner or DeCicco, catching; Komosa, 1b.; Raskoski, 2b; Nardi, ss.; Mitchell, 3b.; Berardi, Long and Banyo, outfielders.

Senecas—Widemann or Debrosky, pitching; Messinger, catching; Proctor, 1b.; Lamb, 2b; Purvis, ss.; Turck, 3b; Stewart, lf.; Keator, cf.; Topp, rf.; Tiano and T. Debrosky, reserves.

As a tuneup for the holiday game, the Senecas will play the Philcos at Napanoch. The Social Club will make ready for battle by resting and enjoying a clambake Sunday afternoon. Jim Prusack, chief cook for the bake, has promised Manager Jimmy DeCicco that he will put lots of red pepper in the clam broth to make his men more than lively for the big skirmish Labor Day with the Senecas.

GRAPHIC GOLF

FLEXIBLE SHAFTS

A PLIABLE shaft has everything to do with a golf club. Generally speaking most golf shafts are too stiff for the average golfer to handle well. Francis Ouimet, ever on the lookout for new ideas, has a set of wooden clubs especially prepared along his own lines in this particular. They vary from the orthodox clubs in that the whip of the shaft, instead of being near the clubhead, is placed just under the grip. The result from play with these implements has so far been eminently satisfactory. A premium is placed on a slow swing, the swing being up so high that it is necessary to avoid any hurried effort to smash into the ball. This adds a more accurate hit as well as eliminating the bugbear of all duffers, lashing down too quickly. It affords more comfort in shot-making than one finds with the stiffer shafted clubs.

© 1933, Bell Syndicate.—WNU Service.

Greek Artist Exhibited Proverbial Temperament

Apelles, famous Greek painter who painted the famous Venus Rising from the Sea and the picture of Alexander holding a thunderbolt, which sold for the equivalent of $200,000, had a novel method of obtaining criticism firsthand. When he completed a picture he placed it in a public place, and then hid behind it to overhear what passers-by said of it.

One case is cited in which a shoemaker, after careful scrutiny, took exception to the shoes on the main figure, and Apelles took the picture away to correct the mistake. A day or so later the same shoemaker found further fault with another feature but Apelles stepped around in front and requested him to confine his fault-finding to matters in which he was versed.

Apelles lived in the Third century before Christ and little is known of his life. None of his paintings have survived to the present, although his lore is filled with stories of his excellence.

Use of Camels in U. S.

About 1855 the War department acted on suggestions that camels could be used to carry loads across western desert country. The argument was that they could transport army equipment and other goods more cheaply than was possible with horses or mules. The War department brought in 75 camels from Egypt and Asia Minor, and Greek and Turkish camel drivers with them. The camels were taken to an army post near San Antonio, Texas. In transport experiments with camel trains into New Mexico, Colorado and Arizona, army officers rendered favorable reports. But opposition arose from horse dealers and the experiment was finally abandoned when the Civil war came. The camels were sold to circuses and individuals.

CLASSIFIED ADVERTISEMENTS

An Advertisement Less Than 10c a Day With Minimum Charge of 35c!

ALL BOX NUMBER ANSWERS MUST BE ANSWERED BY LETTER OR POST CARD. THE FREEMAN WILL NOT BE RESPONSIBLE FOR MORE THAN ONE INCORRECT INSERTION OF AN ADVERTISEMENT IN THESE COLUMNS.

REPLIES

Replies to classified advertisements published in The Daily Freeman may be left at The Freeman Offices:

Uptown
R. D. Fa. Garage, Palmer
Downtown
Cutler

FOR SALE

APPLES—Damson and prune plums. Bernacre, Plank Park, N. Y. Phone Park 27 F-2.

BAR FIXTURES and restaurant equipment cheap. Call 5029 or 2525.

BROILERS—three for $1; also McIntosh apples, peppers, tomatoes, cheap. 211 Clinton avenue.

COCKER SPANIEL PUPPIES—11 weeks old. A. K. C. registered. Phone 3987.

CONCORD GRAPES and grape juice; also bantams and chickens. Phone 860-M. Keator's Farm, 268 East Chester street.

DAILY WATER CRYSTALS—E. Winter's Sons, Inc., 238 Wall street.

DOGS—English Setter, Llewellin, male and six weeks; male dog, 16 months; two females, 16 months; Wild Mallard duck callers. Box 172, Cementon, N. Y.

ELBERTA PEACHES—carefully graded, all worm fruit out; also Prune and Damson plums. F. L. Schultz, Maple Farm, Union Center Road. Phone Kingston 274-W-1.

ELECTRIC MOTORS—new and rebuilt, ¼ to 5 horsepower; bearings and brushes for all types of motors. Carl Miller & Sons, 624 Broadway.

FRESHEY COWS (2)—G. Mazzi, Ulster Park. Phone Kingston 298-M-2.

HARDWOOD—sand, stove, kindling. A. Topel Trucking Company. Phone 325.

HARDWOOD—stove lengths, and salt hay. E. T. McGill.

HOGS—Call 66 Spruce street or phone 188-M.

HOTEL GAS RANGES (2)—also metal sink. Inquire Sea Grill Restaurant, Main street.

HOT WATER HEATER—$2; tapestry couch, $6; Buick sedan, $75. Phone 1374.

ICE CHEST—four cubic feet. Phone 1658.

KINDLING, stove and heater wood, seasoned. Clearwater. Phone 2751.

LUMBER WAGONS (2)—and three other wagons, power saw, mowing machines, bob sleighs, three plows, cultivator, harrow, two portland sleighs. Alfred Decker, the former James Decker Place, Kerhonkson, N. Y.

PIANO—Wagner upright Grand; cheap. Phone 2144-M.

PIANO—electric and automatic, A-1 shape. Phone 181-J Saugerties.

PIANOS—several used, upright, in good condition, for sale or rent. Fred C. Winters, Clinton avenue. Phone 1113.

RIVED WOOD—house heat, furnished; also row-boats to let and for sale. John A. Fischer, 334 Abeel street.

SELLING OUT—all kinds of household goods, going out of business; corner Broadway and St. James street.

TOMATOES—No. 1, for canning, 70c bushel; peppers, green or red, $1.50 per 100; delivered. Phone 16-M-2. Lyke, Sawkill Road.

TYPEWRITERS—adding machines, check protectors, all makes. Try our yearly rental service. O'Reilly's, 530 Broadway and 35 John street.

VACUUM WASHERS—vacuum cleaners, radios, ice boxes; Colonial Electrical Appliances, Inc., 626 Broadway. Phone 976.

VICTROLA—good condition, with 40 records, $6. 169 Pine street.

WE DO our part by growing apples, now do your part by buying them. C. H. Polhemus, Port Ewen.

USED CARS FOR SALE

'29 BUICK coupe, in excellent condition. Communicate with Miss Jane Van Etten, 75 Pearl street.

'32 CHEVROLET truck, 1½-ton rack body, good as new; run only 5,000 miles. Call 2352.

A Few Cars Priced for Quick Sale
1926 Lincoln 7-pass. Sedan
1927 Buick 7-pass. Sedan
1926 Packard Phaeton
1927 Buick 5-pass. Sedan
1931 Packard DeLuxe 8 Con. Coupe
STUYVESANT GARAGE
250 Clinton Ave., Kingston

GUARANTEED USED CARS
'32 Chevrolet Coach
'32 Chevrolet Coupe
'30 Chevrolet Coach
'30 Graham Sedan
'31 Chevrolet 1½-ton Stake
'31 Ford ½-ton Panel
COLONIAL CITY CHEVROLET, INC.

'28 OAKLAND sport roadster, good rubber, $60. Phone 729-W-1.

ERCE-ARROW — seven-passenger, good condition; reasonable. J. Smith, Wall street, West Hurley, N. Y.

TON TRUCK—bargain; 1932 Dodge, van type body, open roof, solid sides, 12 feet long, used little, like new; bargain price and terms. John Van Benschoten, Inc., 525 Broadway, Kingston.

YOU SAVE
$50 to $200
Any car you buy from us
Choice of over 50 cars
'32 Plymouth Sedan
'32 Ford Sedan
'32 Chevrolet Con. Coupe, DeLuxe
'31 Ford Sedan
'31 Ford Coupe, rumble seat
'31 Auburn Sedan
'30 Ford Coupe, rumble seat
'30 Buick Coupe, rumble seat
'28 Chevrolet Sedan, DeLuxe
'28 Nash Sedan, DeLuxe
'29 Whippet Sedan
'29 Chevrolet Sedan
'28 Dodge Sedan
'28 Ford Coupe
EVERYS USED CAR LOT
Broadway and O'Reilly St.
Easy Terms Trades

Poultry and Supplies For Sale

ESH EGGS—retail. 45 Cedar street. Phone 2223-R. Orders delivered.

REAL ESTATE FOR SALE

ANY AVENUE EXTENSION—20 acre truck farm with three houses, all improvements. Sell houses separately with small acreage or farm without houses. Several acres asparagus, 2 acres rhubarb, berries, grapes, some woodland, all farm implements, barns, garage, chicken coops. Mrs. W. Ashdown, Phone Kingston 924-W.

FINDS real estate: both city and country. William S. Jackson, 41 Washington avenue.

FORMS—barn, good house, woods, farm; $2,200, cash $500. State road near station, near Kingston. 22 acres; modern house; $4,500, cash $2,200. State road and lake front lot at Hilton; $50. Phone 2462 or 2241-W.

ACRE FARM, State Road—10-room house, modern improvements; ideal location for beer garden; 500 chickens, two barns and buildings; bargain. Farmers write Box 7, Ironshoe, Freeman.

BUNGALOW—five rooms, all improvements; fine location; $1,600 cash. Address "Bargain," Downtown Freeman.

COMFORTABLE COTTAGE—very reasonable rent; will exchange for smaller property. 107 Beatty street.

DWELLING—10 rooms, all modern improvements; uptown section; big garden; very terms. Shawangunk Realty Co., Inc. Phone 1896.

One Cent a Word

(No Advertisement Less Than 10c a Day With Minimum Charge of 35c)

REAL ESTATE FOR SALE

FARMS—all sizes and prices with stock and tools; some farms of large acreage; buildings overlooking the reservoir; village homes. Bruce Barnes, West Hurley, N. Y.

HOUSE—Hasbrouck avenue, between Pearl and O'Reilly street. For information write Box 7, Downtown Freeman.

HOUSE—seven rooms, well, electricity; three miles from Kingston. $1,600. Phone 2052 or 2241-W.

MUST RAISE CASH

Your opportunity to buy the immaculate 42 Florence street, or 192 Clifton avenue at your own price and terms, is worth reason. We have some super-extra homes for sale. Reason, telephone 3144 or 1555.

NEW HOUSE—six rooms, all modern improvements; garage; $2,850, easy terms. Shawangunk Realty Co., Inc. Phone 1896.

ONE OF THE BEST small farms near Kingston; good seven-room house; two barns; chicken house, 500 hens, brooder house; 25 acres; two tractors and all; will include all stock, crops and equipment if sold at once; price $7,300, ½ cash. James E. Snead, 256 Wall street.

ONE OF ULSTER CO.'S most charming old stone Dutch homes, seven rooms, improvements; large chicken house; garage; beautiful grounds. For price and terms apply to James E. Snead, 256 Wall street.

MUST RAISE CASH

Make your own offer for how we have for sale on
Florence Street
Stephan Street
Forsyth Street
Hasbrouck Street
Clifton Avenue
Reason, telephone 3144 or 1555

SMALL HOUSE—all improvements, on S.W.; low price. E. Frace, Port Ewen.

APARTMENTS TO LET

APARTMENT—five rooms, bath, hot water heat. 17 Belvedere street.

APARTMENT—35 Abeel street. Inquire W. P. Crane. Phone 985.

APARTMENTS — unfurnished and furnished; up-to-date; all modern improvements. 21 Main street.

APARTMENTS—three and four rooms, all improvements. 70 Fair street.

APARTMENT—four rooms and bath, hot water, electric refrigerator and heat. 674 Broadway. Telephone 1449.

APARTMENT—five rooms, all improvements. Call 5:30 to 8:00 evenings. 57 Foxhall avenue.

APARTMENT—five rooms with heat and hot water. 694 Broadway.

APARTMENT—three rooms over private garage, improvements; reasonable rent. Phone 653-M.

APARTMENT—five rooms, all improvements, steam heat; rent reasonable. Apply janitor, 105 North Front street.

APARTMENT—six rooms, bath, shower, hot water heat and hot water furnished; garage. 58 West O'Reilly street.

APARTMENT—all improvements. 4 Stuyvesant street.

APARTMENT—five rooms, heat and hot water furnished, all improvements, private entrance; garage. Apply 216 Broadway.

APARTMENTS — three, four and five rooms; good location; all improvements; reasonable rent. Inquire Baker, 25 North Front street.

APARTMENT—three rooms and bath; 96 Clinton avenue. Phone 2023-W.

APARTMENT—furnished or unfurnished, with private bath. 108 St. James street.

APARTMENT—uptown; five rooms. West O'Reilly street. Phone 81.

ALBANY AVE. APARTMENTS (231)—New management, newly renovated. All improvements. Telephone 276-M.

APARTMENT—three rooms, bath, hot water heat; adults only. Call 160 Fair street.

DESIRABLE APARTMENT—3 rooms, bath, electric refrigeration, heat. 58 Fair street.

ELMENDORF ST., 68—five rooms and bath, heat and hot water furnished. Rent reasonable. Adults only.

LINDERMAN AVE., 16—near Wall street, five rooms and bath. Phone 1174.

NICE ROOMS (3)—bath, heat; 46 Green; rent $16; adults.

SMALL APARTMENT—partly furnished, heat, hot water; adults only. Phone 887-R.

THREE ROOMS and bath, all improvements including heat; nature if desired. 184 Hurley avenue. Telephone 2099-W.

TWO APARTMENTS—four rooms, all improvements; adults only. Inquire 102 Hone street. Phone 1924-J.

TWO ROOMS—furnished or unfurnished. Joe Len, 549 Albany avenue.

FLATS TO LET

CLINTON AVE., 131—six desirable rooms and bath, improvements; quiet family of adults; reasonable rent. Phone 465 after 4 p. m.

DELAWARE AVE., 547—six-room flat.

FIVE ROOMS and bath; heat furnished. Phone 1422-W.

FIVE ROOMS—upstairs. Apply to 23 Hoffman street.

FIVE ROOMS—all improvements; rent reasonable; adults only. H. Singer, 60 Broadway.

FLAT—five rooms. Inquire 127 Downs street.

FLAT—five rooms; 57 Green street. Inquire Tailor Shop.

FLAT—five rooms, all improvements. 496 Albany avenue. Phone 1168-W.

FLAT—155 Main street. 77 O'Neil street. Phone 2172-J.

FLAT—four rooms. Inquire 61 Greenkill avenue.

FLAT—five rooms and bath, improvements. Apply 10 Van Buren street.

FLAT—five rooms, improvements; $25. Phone 1896. Shawangunk Realty Co.

LEVAN ST., 49—flat, second floor, improvements. Phone 2368-M.

PORT EWEN—four heated rooms, bath, gas, improvements. Phone 1884-W.

SPRING ST., 112—five rooms, bath, all improvements; reasonable.

UPPER FLAT—improvements. Inquire 82 Cedar street.

UPPER FLAT—six rooms, bath, all improvements; very desirable. 254 Elmendorf street. Phone 2842-M.

WEST O'REILLY ST., 95—six rooms and bath, all improvements; September 1st; rent $36.

FURNISHED APARTMENTS.

APARTMENT—furnished; heat; Shokan location; near bus line. Phone 2321.

BEAUTIFUL KITCHENETTE APARTMENT—three rooms with all improvements including Frigidaire. 15 West Chestnut street. Call 1261.

FURNISHED FRONT APARTMENT—for light housekeeping; garage; all improvements; October 1st; references exchanged. 297 Hurley avenue. Phone 1149-M.

THREE ROOMS—with all modern improvements. 123 St. James street.

TO LET

APARTMENTS—offices and stores at reasonable rentals. Phone 2374-R.

FARM—six-room house; $12 per month. Bennett, 259 Fair street.

OFFICES—very desirable for professional men. S. C. Schultz, 251 Fair street.

SMALL APARTMENTS—six-room houses and furnished houses for the winter. James E. Snead, 256 Wall street.

STORE—191 Broadway, corner of Liberty street. Entrance both streets. Rent reasonable. Apply H. R. Brigham, 729 Broadway. Phone 885.

STORE—new front, 79 Broadway. Low rent. Kraynn, 25 Strand.

TYPEWRITERS—adding machines, Remington, Underwood, Smith, Victor, Royal, Strand, etc. O'Reilly's, 530 Broadway and 35 John street.

One Cent a Word

(No Advertisement Less Than 10c a Day With Minimum Charge of 35c)

WANTED.

ASH—ashes removed; 25 years' experience; reasonable. Mrs. Barrett's Private Sanitarium. Phone 1911.

AUTO PAINTING—Have your car painted as good as new; prices reasonable. Bob Bergner, 421 Albany avenue. Phone 2711.

BICYCLE—second-hand; must be cheap. Phone 777.

BOARDER—invalids, beautiful rooms. Excellent table. Home cooking. 11 Pearl street.

BOARDING ACCOMMODATION—in exchange for written office work; both young men. P. O. Box 1, Kingston.

CESSPOOL CLEANED—expertly; reasonable. Phone 2151-X.

COW—fresh or fresh shortly and tested Hermel. Phone Park 27-F-2.

FIRST MORTGAGE on income property. Joseph Jacobs, West Hurley, N. Y. Box 1.

FURNITURE MOVED—to any load in city. Phone 2447.

MOVING VAN going to New York weekly beginning September 9-11-13-15; all loads insured. Kingston Transfer Co., Inc., 106 Tan Brook avenue. Phone 916.

MOVING VAN going to New York September 6-8-12 wants whole or part load either way; insured. C. Tomlins, 2 Clinton avenue. Phone 840.

RADIOS repaired and service guaranteed. C. S. Meinhardt. Phone 2884.

ROOMS PAPERED—complete, all material furnished $5 and $7. Empire Decorating Company, 1041-J.

ROOMS PAPERED—complete $5, newest paper. Joseph Terry, 855-R.

STORAGE—city private rooms; $5-$7; rate higher. Joseph Terry, 855-R.

TENANT—for five-room cottage at Hurley. Phone 476-M-2.

TO BUY—men's used clothing. N. Levine, 42 North Front street. Phone 2023 or 255.

¼ TON TRUCK—must be in perfect order; reasonable price. Box Truck, Downtown Freeman.

WASHING and ironing, hand work. Phone 1777-W. 29 Taylor street.

WE BUY old gold and men's used clothing. Schwartz, 70 North Front street and 555 Broadway, 1416-W.

WILL THE MAN in Kingston who cleans wells with an air process kindly call Governor Clinton Barber Shop.

POSITION WANTED

CHAUFFEUR—experienced; private car or light truck; male, white, 31. Write Box 222, New Paltz, N. Y.

MACHINISTS — automatics and general plant repairs. W. Schmitt, St. Remy, N. Y.

TEACHER—Normal School graduate with four years' experience, desires work after June 15th. Will be glad to consider summer session work in the public schools; private tutoring in the home at reasonable rates; work of any kind in adolescent camps or training schools. Will also accept any other desirable public work as in office, store, restaurant, etc., or canvassing if it is on a salary basis. Phone Kerhonkson 141-F-22 or 22, or write P. O. Box 275, Kerhonkson, N. Y.

WOMAN—young, wants housework in small family on farm; reference. Call 336 Clinton avenue. Phone 1475-R.

YOUNG MAN—experienced, 19, wants job as Ford mechanic, truck driver's job or any other kind of job. B. Clausen, R. F. D. 2, Highland, N. Y.

FEMALE HELP WANTED

COMPETENT GIRL—for general housework. Call 2051 mornings or evenings.

EXPERIENCED OPERATORS—on pajamas. Steady work. Manhattan Shirt Company.

EXPERIENCED WAITRESS—Call in person at Columbia Restaurant, 548 Broadway.

GIRL—white, reliable, for general housework; small family; willing to go to New York. 37 Abruyn street.

HOUSEWORKER—one child; sleep in; references required. Evenings, 42 Lounsberry Place, near Johnston avenue.

HOUSEKEEPER—woman about 50, for couple in country; no washing; state wages; reference. Write KA, Uptown Freeman.

LADY—middle-aged, to do housework for an elderly woman; good home; small salary; reference. Box Lady, Uptown Freeman.

PRESSERS—experienced. Manhattan Shirt Co., Hoffman street.

WHITE HOUSEKEEPER—and mother's helper; $25 per month. Mrs. A. Della Rovere, Cottekill, N. Y. Phone High Falls 3-F-4.

MALE HELP WANTED

A FARMER—experienced dairy farmer and wife, no small children, to work good low land farm, three miles from Kingston; grade A barn and equipment; 11 cows, other live stock and machinery; must be practical working farmer with unquestioned references; salary or salary and share basis; good proposition for right man; state qualifications in detail. Address DF, Downtown Freeman.

EXPERIENCED DAIRY FARMER—married, to work on large farm by month. Write Farmer, Uptown Freeman.

MATTISON LATHE OPERATOR—man capable making set-ups; factory located nearby; state fully, age, experience and salary expected. Write to MO, Downtown Freeman.

YOUNG MAN—for poultry farm. Box G, Uptown Freeman.

HOUSES TO LET

COTTAGE—22 West O'Reilly street, all improvements. Inquire 21 Stuyvesant street. Phone 1062-W.

½ DOUBLE HOUSE—237 Wall street, six rooms, with all improvements; near business section; suitable for doctor's office. Inquire 232 Wall street.

½ DOUBLE HOUSE—six rooms, bath; Van Buren street. Phone 1228-M.

DWELLING—five rooms, all improvements, hardwood floors; uptown location. S. C. Schultz, 251 Fair street. Phone 400.

FURNISHED HOUSE—with studio; 164 Elmendorf street. To inspect same, write Mrs. A. O. Fischer, Shandaken, N. Y. Phone Phoenicia 27-F-13.

HOUSE—six rooms, bath, all improvements; two-car garage; Port Ewen. Phone 2256-J.

HOUSE — and garage; Lincoln street. Phone 903-W.

HOUSE—191 Green street, 11 rooms, all improvements. Apply at 139 Maiden Lane. Telephone 1174.

NEW HOUSE—six rooms, all improvements; 26 Fairmont avenue. Phone 288-R-1 or 1061-R.

PORT EWEN—modern, six-room house, all improvements; garage. Phone 326-J.

SMALL COZY HOUSE—four rooms, bath, all modern; garage; beautiful fruit and vegetable garden, all fenced in; to small solvent family; rent $20. 34 Fairview avenue.

SMALL HOUSE—improvements; nice location. Inquire 4 Crown street.

ST. JAMES ST., 84—½ double house, improvements. Phone 2711-R.

WASHINGTON AVE., 156—½ double house. Phone 81-R-1.

LOST

AUTO BLANKET—from car Monday, uptown. Liberal reward. EE, Uptown Freeman.

CHOW DOG—red. Return Ralph Gregory, 184 Manor avenue, or A. H. Gildersleeve, 512 Broadway. Reward.

GRADUATION PIN—S. P. S. '33. Reward. Phone 1742-W.

GUERNSEY COW—strayed from pasture lot in vicinity of Rosendale. Phone 2152.

KEYS and Bonus. Reward. Please phone 2229-J.

KITTEN—Blue Maltese, in vicinity of Levan street. Finder please return to 24 Levan street.

PARTY—who picked up purse today in Woolworth's store was seen and is known. To avoid further trouble phone 1751-W.

SMALL NOTEBOOK—in vicinity of McEntee street and Broadway, containing operator's license and sum of money. Finder return to 59 West O'Reilly street. Reward.

FOUND

RABBIT HOUND — 1933 license No. 389550. Inquire John Fergnelli, Route 4, East Kingston, N. Y.

GARAGES TO LET

GARAGE—99 West O'Reilly street.

NEW GARAGE—115 Franklin street.

FOR SALE OR TO LET

HOUSE—six rooms, all improvements; 65 Isarrenbacher street. Inquire William C. Schryver Lumber Company, 262 Foxhall avenue. Phone 2635.

HOUSE—six rooms, with bath, all improvements; large chicken coop; lot 150x150; 50 young fruit trees; West Hurley, N. Y. Phone Kingston 2727-J, after 6 evenings.

HOUSE—furnished; Hurley, N. Y., opposite schoolhouse. Mrs. G. W. Stewart.

FURNISHED ROOMS TO LET

ABOUT SEPT. 1st—two first floor rooms, furnished or unfurnished. 107 Henry.

BROADWAY—near hospital, furnished room; conveniences and privileges. Phone 1665-R.

CEDAR ST., 46—furnished rooms; light housekeeping apartment.

FURNISHED ROOMS—garage if desired. 336 Foxhall avenue.

FURNISHED ROOM—with or without board. Edwin Berrick, 15 Oak street.

GREEN ST., 121—furnished rooms.

LARGE FRONT ROOM for light housekeeping, also sleeping rooms. 723 Broadway.

LARGE FRONT ROOM—18 Maiden Lane.

LARGE ROOM—hot and cold water in room; garage if desired. 135 Smith avenue.

PLEASANT ROOM—newly furnished, 21 Hoffman street. Phone 2655-R.

PLEASANT SUNNY ROOMS—newly furnished. 11 St. James street.

ROOM—furnished, large, bath; uptown. Telephone 1149-W.

ROOM—near Wall street; Broadway and bus terminals; gentlemen only. 169 Pine street.

ROOMS—or apartment; board if desired. L. E. Scanlin, 247 Washington avenue.

FOR SALE—Hotel Property

Business year round; 18 furnished rooms. Two dining rooms, dancing hall and bar. Your own price to quick buyer.
Telephone 3001.

Tri-County Tennis Tourney Opens

The annual Tri-County Tennis Tournament starts today at the Ringwood Park Courts in Ulster. A large field, including a half-dozen former champions is expected to compete. Kingston's entry this year is smaller than in the past, due to the absence of Bob Herzog, who recently returned from Europe.

Randall Rose, perennial Kingston champ, is entered for the ninth time, as is Westbrook Steele, leading player of the Staten Island Public Parks. Jesse Baker is undecided as this is written, whether to enter or not. Randall's doubles partner will be Gardner Mulley of Woodstock. Unless Jesse decides to go Westbrook's partner is unknown and will be picked out of those unattached when the boys reach Albany.

This is the first year, we are notified by Secretary Baker, that tournament play will be permitted on Sunday. The entire tourney, both singles and doubles, is expected to be finished when Monday's sun goes down. It will be a hectic week-end for the winners, but nobody seems to mind.

Randall and Mulley reached the semi-finals of the Dutchess county doubles yesterday, so they believe they have a good chance of getting somewhere at Albany. Westbrook was runner-up for both the singles and doubles titles in the Staten Island Public Parks, and is said to be playing better than ever this year.

Program at Wallkill Over the Week-end

The public is invited to Medium Security Prison at Wallkill Labor Day, Monday, September 4, for a vaudeville show which starts at 7:30 p. m. and a card of boxing bouts slated for 8 o'clock, featuring some of the best sluggers in the institution and a number of West Point soldiers.

In the afternoon there will be a baseball game between the Medium Security team, coached by Matty Deegan of Kingston, and the West Point Artillery nine, starting at 2 o'clock.

Sunday afternoon the prison nine will meet the New Paltz All Stars in a doubleheader, the first game being scheduled for 1:15 o'clock.

All dramatic and athletic activities at the prison are open to the public.

Trojans in Double At Chichester

Labor Day, Monday, September 4, the Kingston Trojans will go to Chichester for a double-header baseball contest, leaving from Greenkill avenue in the morning at 11 o'clock. In the first game Uhl will pitch for the Kingston team and McElrath will catch. In the second, Celuch will be on the mound and Emerick behind the bat.

One Cent a Word

(No Advertisement Less Than 10c a Day With Minimum Charge of 35c)

Jones All Stars Defeat Davids

A large turnout of baseball fans witnessed an all Stars of Manager Harold Jones trounce the house of David 7-4 Friday evening at the Annex Field where the locals did their best run connecting in the fourth inning, garnering five in that frame. They added one in the fifth and one in the seventh, leaving about the contest in the eighth.

The box score:

House of David.

	A.	B.	R.	H.	P.O.	A.	E.
Schadel, 2b	4	[illegible]	1	1	[illegible]	[illegible]	[illegible]
Woods, 1b	4	0	1	12	[illegible]	[illegible]	[illegible]
Carman, lf	4	1	0	[illegible]	[illegible]	[illegible]	[illegible]
Ramsey, cf	4	0	1	[illegible]	[illegible]	[illegible]	[illegible]
Smith, c	4	1	2	2	0	1	[illegible]
Ripp, ss	2	1	1	0	3	0	[illegible]
Starr, 2b	2	1	1	2	2	0	[illegible]
Kokenhoven, rf	4	1	1	2	0	0	[illegible]
Ramsey, p	3	0	2	0	0	0	[illegible]
	33	4	11	21	10	2	

Jones All Stars.

	A.	B.	R.	H.	P.O.	A.	E.
Feldmesser, ss	3	0	1	2	3	1	[illegible]
Burgevin, 3b	3	0	0	2	1	0	[illegible]
Carpenter, rf	4	1	1	2	0	0	[illegible]
Lay, c	3	0	1	2	1	0	[illegible]
Tiano, 1b	4	2	2	7	2	0	[illegible]
Dawkins, lf	4	2	3	2	0	0	[illegible]
Davitt, 2b	4	1	1	3	1	1	[illegible]
Hoffman, c	3	1	1	3	6	0	[illegible]
Thomas, p	3	0	2	0	1	0	[illegible]
Martin, p	0	0	0	1	0	0	[illegible]
	31	7	12	24	9	2	

Score by innings:

House of David . . . 0 0 0 1 0 0 2 0—4
Jones All Stars . . . 0 0 0 5 1 0 1 x—7

Two base hits—Carpenter, Hoffman, Dawkins. Three base hits—Kokenhoven, Ripp, Dawkins. Double plays — Starr-Wood; Schadel-Starr-Wood; Tiano-Feldmesser-Tiano, Lay-Hoffman. Feldmesser-Davitt-Tiano. Bases on balls—Off Ramsey 2, Thomas 1, Martin 0. Struck out—By Ramsey 3, Thomas 1, Martin 1. Passed ball—Smith. Sacrifice hit—Lay. Umpires—Schwab and Dulin.

Dog Team Travel Is No Picnic for Passengers

Dog team travel is a strenuous matter for driver and passenger. Each dog is hitched to the sled, usually by a separate trace, and possibilities of disaster are numerous. Trails are narrow, often winding between rocks or through deep woods. The dogs weave in and out constantly, and every few miles icy traces must be untangled with bare hands. The driver must walk up every hill, and at the top be ready to fall on the sled before the frantic plunge down the opposite side. There are no springs in a "komatik" and bruises accumulate rapidly. Not the least hardship for driver and passenger is the aroma of dead seal meat, which is carried for dog food.

The dogs are guided entirely by the voice of the driver. Whenever the leader is in doubt he looks around for a directing gesture. In addition to the cries of "Hodi, Hodi" (right) and "Keepoff, Keepoff" (left), the Labrador driver incessantly "talks" to his dogs, to keep up their spirits and speed. This conversation ranges from promises of supper, and shouts of "look at the birds," to wordless gibberish which leaves a driver hoarse by the end of a day's journey.

Antarctic Discovered by American Explorers

Commander Charles Wilkes in command of the American exploring expedition in Antarctic waters first sighted land January 19, 1840. Captain D'Urville in command of a French expedition sighted a high mass thought to have been land covered with snow on the same day. Actual land was not seen by the French until January 22, says Pathfinder Magazine.

Other explorers give full credit to Wilkes especially in view of the fact that D'Urville did not drop a day from his calendar when crossing the one hundred and eightieth meridian to make the time correspond with the eastern hemisphere, making the actual date of his seeing anything January 20. The United States has claim to the continent, as international law recognizes discovery as the prime test of ownership. If any question to the validity of the claim should arise it would probably be settled by international arbitration. No trace of man or land animals has ever been discovered.

Alchemists Aided Science

Alchemy, the forerunner of the modern science of chemistry, was responsible for many of the basic facts known to chemists of the present. The alchemists labored, however, in a forlorn cause, for they sought to turn baser metals into gold and silver, but despite their best methods, they never succeeded. They employed a red preparation known as philosophers' stone which, they believed, would, if melted together with the baser metals, produce gold, while a white preparation was supposed to produce silver. This same magical substance was also given wide medical powers by the superstitious and was a sort of cure-all forerunner of some of the modern cure-alls. The work of the alchemists mystified the populace and they were often suspected of possessing the powers of a wizard. Most of the ruling houses of the early centuries had alchemists attached to the royal household.

Bridge Painting Never End.

Painting the Forth Bridge in Scotland has never been finished. Since it was built 42 years ago squads of men have been constantly employed applying the protection against weather decay. The total surface to be cured far is 135 acres. It requires three men three years to paint from one end of the structure to the other. Then it is time to start all over again.

MARLBOROUGH

Marlborough, Sept. 2.—Mrs. Emma Carpenter of Wallkill, president of the Ulster County W. C. T. U., addressed the Marlborough Union at its annual meeting on Wednesday, August 30. The meeting was held at the home of Mrs. Dennison Bloomer.

Meeting of Bavine Rebekah Lodge of Marlborough will be resumed Tuesday evening, September 5. The members have been checking during the summer months.

Mr. and Mrs. Homer Jennings of Poughkeepsie, Conn., of Hartford, were in town.

Viola Quick has returned to her home in Highland after a visit of two weeks with her aunt, Mrs. Martin Thompson.

Miss Lillian Kohlmeier and Alfred Allen of New York city are guests of the latter's uncle, V. Vos.

Mr. and Mrs. Will Plass and Miss Josephine Plass have returned after attending the World's Fair.

Work has been going on in the West Marlborough school this week. Roy Dawes is doing the carpenter work and Charles Lester the plumbing work.

Miss Frances Casey has been spending the week in New York city with her sister.

Charles Rogers is spending a vacation with his parents at their summer home at Lake Seneca.

Mr. and Mrs. Frank Baker entertained at a family dinner recently at Red Mills.

Mr. and Mrs. Joseph Dall Vechia, Mr. and Mrs. Roy Barry, Mr. and Mrs. John McLaughlin and Mr. and Mrs. Albert Barry attended a family dinner at the home of Mr. and Mrs. Irving McDonald at Teaneck, N. J., Sunday.

Miss Vera DeWitt spent the week-end in Beacon.

The Misses Hetty Gallagher and Eleanore Bradley are visiting their aunt, Mrs. Margaret Hill, in Brooklyn.

Mr. and Mrs. A. Gilbraight and children of Troy spent the week-end at the home of Mr. and Mrs. Walter Rann.

Mrs. A. Helft of Englewood, N. J., was a recent guest of Mrs. Kaufman.

Miss Sara Newell spent Monday night in Poughkeepsie with friends.

Mrs. J. Calvin Wygant, Jr., and children have returned after visiting with her parents, Mr. and Mrs. Ernest Cole in Hampton, N. H.

Mr. and Mrs. Walter Smith, Miss Connie Baxter, Edmund Baxter and Howard Pierce of Beacon, spent Sunday at Lake Mohonk.

Mr. and Mrs. James Hannigan and son, Junior, of Highland, called on their grandmother, Mrs. Anna Hannigan Wednesday evening.

Mrs. Casper Clark and daughter, Helen, and Mrs. Ensign Lyons of Milton spent Tuesday with Mr. and Mrs. Vincent Lyons in New Paltz.

Miss Kathryn Cumiskey spent Monday with her uncle and aunt, Mr. and Mrs. Paul Smith in New Paltz.

Mrs. John Gaffney of New Paltz and Miss Agnes Walsh of Stapleton, S. I., were Tuesday guests of Mr. and Mrs. D. J. Gaffney.

Miss Helen Clark is spending a few days with her grandparents, Mr. and Mrs. Ensign Lyons, in Milton.

E. Q. Clark and son, Casper, and Calvin Staples, Jr., attended a clambake in Clintondale Thursday evening.

Mr. and Mrs. A. P. Lyons of Milton spent Thursday evening at the home of Mr. and Mrs. Thomas Newell.

Calle Mercado, Bolivia, One of Highest Streets

One of the most intriguing as well as one of the highest streets in the world is the Calle Mercado, or market street, in La Paz, capital of Bolivia, which climbs steeply from the Plaza San Francisco, and is lined with dark little stalls hung with llama skins, Indian blankets and rugs, and overflowing with colorful pottery, blankets, carved bone replicas of Inca relics, dolls and jugs for chicha, the native drink of the west coast.

The street is full of action. Gamblers crowd around wheels of fortune. Orange-colored monkeys dance to the strains of a guitar. Llamas laden with rice, or coffee, step haughtily over the cobbles. Indian vendors bake maize in wide corn husks on the street. And Cholos sit on the sidewalk and spin bright-hued yarn. The Indians, topped with stiff hats and wrapped in blue or red ponchos have regular "character" faces bulging with cocoa leaves, which they all chew. The Cholos swirl along in a dozen garishly colored, billowing skirts—looking for all the world like beach umbrellas.

Beneath this fairy-tale city a river roars its way through valleys rich with oranges and bananas. Above it loom mountains holding a wealth of silver and semi-precious metals.

Poison Ivy and Poison Oak

Poison ivy and poison oak are not the same although they are often confused. Common poison ivy is usually found in the eastern half of the United States and Canada while the poison oak is more prevalent in the southern states, says Pathfinder Magazine. Each has three leaves; the ivy leaves are either smooth or few-toothed while those of the oak are notched, resembling oak leaves. Both of these plants may be in the form of shrubs or vines.

Opportunities

To young men who think there are no opportunities for leadership today, I say that there are opportunities greater, more challenging than ever before in history. Great battles lie ahead of us and in these battles the youth of today will have their opportunities for service, honor, and a leadership no less courageous than that recorded in the book of "American Decorations."—Gen. John J. Pershing.

Exports from the United States to Palestine last year were double those of 1931, motor cars leading the list of purchases.

SPECIAL
Roast Stuffed Chicken
New Peas
Apple Sauce
Potatoes, Southern style
50c
Eichler Hotel
GRILL
SUNDAY and MONDAY
FROM 12 to 9 P. M.

Flashes of Life Sketched in Brief

(By The Associated Press)

San Francisco, Sept. 2 (AP)—Orators at an NRA rally admitted that the best address was that of four-year-old Marjorie Ann Peterson. She said: "Please help the NRA. It helps my uncle get a job."

Wonder What He'd Think

Brooklyn, N. Y.—Mrs. Susan Cleveland Yeomans, sister of President Grover Cleveland, is 100 years old today and wondering what her brother would think about the NRA and other wonders of 1933.

"Grover would be 96 years old next March 18," she said. "He lived through two or three depressions. Times are repeating themselves."

As for herself, she expressed conviction the NRA is a great piece of legislation.

He'll Never Go Broke.

New York—Samuel Ornstein, 65-year-old fruit peddler, is a saving soul. Haled into court for dropping a slug in a turnstile, he was found to carry $78 in his pockets and a bank book showing $38,000 balance.

The judge gave him a choice of a $10 fine or two days in jail. He elected jail.

A Little Room, Please.

Chicago—The Cycle Trades of America Association is going to campaign for four-foot-wide paths along city streets for bicycle riders.

She Was Right.

Seattle—Justice of the Peace Jacob Kalina maintained his judicial calm when his 10-year-old daughter awakened him, saying:

"Daddy, there's a burglar in the house. I saw him strike a match."

"Nonsense, my child," he replied.

On awakening in the morning he found his trousers gone along with $150 and his watch.

Melody Cruisers

The Melody Cruisers, a Kingston orchestra composed of Ken Stratton, Dave Freidman and Billy Winters, will play at the Pine Hill Hotel over the week-end holiday.

Greatly increased steam pressure, the substitution of mercury for water in boilers, and the direct generation of electricity from coal without the use of engines, are some of the developments and projected advancements in the field of generating electricity by heat.

Net profits of the water department of Shreveport, La., were $8,000 greater the first half of 1933 than the same period in 1932.

AUTO PAINTING
Quality Work. Low Prices.
BEN RHYMER. Phone 3363
421 ALBANY AVE.

BEER — WINE LICENSES

Notice is hereby given that license number R-A-L-R-1321 Hotel has been issued to the undersigned to sell beer and w

SATURDAY, SEPTEMBER 2, 1933

Sun rises, 5:22; sets, 6:24, E. S. T.
Weather, clear.

The Temperature

The lowest temperature registered by The Freeman thermometer last night was 56 degrees. The highest point reached up until noon today was 75 degrees.

Weather Forecast

Washington, Sept. 2 — Eastern New York: Fair tonight and Sunday; slightly warmer in interior tonight.

The wind at Albany at 8 a. m. was south; velocity three miles an hour.

CLAIRE WINDSOR SAYS LOVE FOR READ IS OVER

Los Angeles, Sept. 2 (AP)—To Claire Windsor, blonde actress, her love affair with Alfred C. Read, Jr., is "a forgotten romance".

The actress made the statement as she awaited the resumption next Wednesday of the trial of the $100,000 alienation of affections suit brought against her by Mrs. Marian Read, former wife of the Oakland broker.

Miss Windsor intimated her love for Read faded long before the suit was filed against her and indicated that Read, who she alleged deceived her into believing he was unmarried when he first courted her, might have switched his affection to some one else in Hollywood, before Mrs. Read brought the suit.

Marionette Shows

Marionette shows were known to the Greeks and Romans. Figures with movable limbs have been found in the tombs of ancient Egypt and Etruria, though many of these were probably children's dolls and afford little evidence of a puppet drama, the earliest development of which was in India.

BUSINESS NOTICES

When it's trucking, local or long distance, call 885. FINN'S Baggage Express, 31 Clifton avenue.

PARISH CO. RUG CLEANERS. Upholstered furniture moth proofed and washed. Phone 3074.

PETER C. OSTERHOUDT & SON Contractors, Builders and Jobbers. 80 Lucas avenue. Phone 616.

Sale on Factory Mill Ends. David Weil, 16 Broadway.

VAN ETTEN & HOGAN Wm. S. Hogan, Prop., 156 Wall St. Local, Long Distance Moving and Storage. Phone 661.

SHELDON TOMPKINS Moving—Local and Distant. Padded vans. Packing done personally. New York trips weekly. Insurance. Storage. 32 Clinton Ave. Phone 649.

BASTEN & STRUBEL Local and Long Distance Moving. 742 Broadway. Phone 2212.

GURNEY TYPEWRITER CO. 672 Broadway, better typewriter repairing. Real service. Phone 1000.

The Daily Freeman is on sale at the following stands of the Hotaling News Agency in New York city: Times Building, Broadway and 42nd street. Woolworth Building. 643 Fulton street, Brooklyn, N. Y.

Kingston Transfer Co., Inc., local and long distance moving. Padded vans. Storage. 100 Ten Broeck Ave., Phone 910.

Service and repairs—Wringer rolls for all washing machines, radios, and all electric appliances. Key and lock works. Colonial Electrical App. Inc., 626 Broadway, Opp. Central Hudson. Phone 976.

Any sewing machine or vacuum cleaner repaired for $1. Singer Sewing Machine Co., 290 Fair street.

Painting and Decorating, J. J. Riley. Phone 898-R. Priced reasonably. Roofs repaired and painted.

The State Window Cleaning Co., 25 Brook street, Kingston, N. Y. We clean everything under the sun. Phone 2820.

Sanding and floor laying. New and old floors. John Brown, 152 Smith avenue. Telephone 1192-W.

KINGSTON HORSE MARKET, INC. S. M. Shapiro, Auctioneer. 75 HORSES 75

We will have 75 head of second-hand horses for the auction Tuesday, Sept. 5, 1933. All good work horses to suit every purpose and a number of saddle horses. Private sales daily. We carry a full line of harness, collars, blankets and saddlery equipment.

Thursday we will have our regular sale of furniture, dry goods, paints, hardware, poultry, etc. Bring anything you wish to turn into cash to these sales.

Sales start Tuesday and Thursday at 12:30 p. m.

606 Broadway, Kingston, N. Y. Tel. 1352.

PROFESSIONAL NOTICES

Chiropodist. John E. Kelley, 286 Wall street, phone 420.

SPENCER CORSETIERE Jessie M. Wolfersteig, 366 Albany Ave. Tel. 1752-W, for fre figure study in your own home. We create a design especially for you. Corsets, foundation garments, brassieres and surgical garments.

Dr. K. Todd, Osteopath. Now located 194 Fair Street. Phone 2927.

MISS REEVES' SCHOOL for kindergarten and primary pupils will reopen at 194 Fair street on Monday, September 11th. For further information call 1419-M or 116.

Chiropodist, EDWARD JOHNSON, 65 St. James street. Phone 784.

Miss Sophie Schmidthout will resume teaching her piano class and her singing classes, Tues., Sept. 5th. New pupils call 211 Washington avenue. Phone 2747.

AN OFFICIAL ERROR

By H. M. Egbert

© by W. G. Chapman—WNU Service.

"WE ARE all agreed upon our verdict, gentlemen?" inquired the presiding officer of the court-martial.

"Yes, sir," answered Major Lafleche.

"Yes, sir," repeated the other members, down to the junior one, Lieutenant Leblanc, who repeated the words in a dry voice and licked his lips nervously.

"It is the only verdict possible under the laws of war," said Colonel Boileau. "Let the prisoner be brought in."

Two noncommissioned officers led the young fellow into the tent. He was a fair-haired boy, not more than two or three and twenty. He faced the court impassively, but the fear of death was evident in his ashen face and twining fingers.

"Jean Marchand," said the colonel, "you have been found guilty of the crime of sleeping on sentry duty. There is only one punishment for that. Have you anything to say before sentence is pronounced upon you?"

"Not much, sir," answered the boy. "I had not slept for three nights, owing to the forced marches. And the sergeant put me on duty two nights in succession, by error."

"Let Sergeant Lavergne be recalled," commanded the colonel, and presently the sergeant appeared within the tent.

"Was the prisoner placed on sentry duty on two successive nights?" asked Colonel Boileau.

"No, sir," replied the sergeant quietly.

He was not sure, now that they questioned him, but having given his evidence, he did not want to get into trouble. Besides, he hated the young American who had returned at the outbreak of war to fight for his father's country.

Marchand, with his American ideas, had been what is called a "lawyer." He had made trouble with the commissariat, with the little thieving corporal who sold the hay; altogether he was what the sergeant regarded as a bad influence in the force—that is to say, a man, not a machine.

War had been declared four days before, and the company was moving by forced marches toward the frontier. In war time sleeping on sentry duty has, justly enough, only one penalty—death. Marchand could hope for no mercy, for his negligence might have cost hundreds of lives.

He had been brought to America in childhood, and had grown up an American in every sense of the word. His father, a silk importer, had prospered in the land of his adoption, and two months before, while on a business trip to his native land, had died suddenly. The boy and his mother had hurried to France to adjust his affairs. Then Mrs. Marchand had remembered some old friends in Nancy, and had gone there for a brief visit, while the son settled the Paris business tangle.

Suddenly, like a bolt from the blue, war blazed out. Mrs. Marchand, shut up in Nancy, could get no news of her son. And Jean, ablaze with new love for the land of his birth, had enlisted as a private soldier.

The tragedy of the affair was that Nancy was not six miles distant, and the mother, waiting there, did not know but that Jean was in Paris.

Colonel Boileau faced the prisoner. "The sentence of this court is that you be shot at dawn," he said.

The noncommissioned officers took the young man to the guard tent. The court-martial dispersed. It was evening, and the company had been ordered to advance no further till it received orders.

The firing squadron which had been told off to perform the execution at dawn whispered together. It was a melancholy duty, yet a necessity, if discipline was to be maintained, for upon the vigilance of her soldiers the safety of the motherland depended. In his tent Colonel Boileau scanned his war map, together with his aide, Jacquevel, the captain who had endeavored most strongly of all the court to find extenuating circumstances.

When the business of the night was done Boileau turned to Jacquevel.

"It's a sad business," he said. "But it's a necessity. And, to be frank, Jacquevel, I suspected that young man of more than the crime of which he was accused. If it were only that I should telegraph Joffre, asking for a commutation of sentence."

"Of what do you suspect him, sir?" inquired Captain Jacquevel.

"Espionage," answered the colonel briefly. "He is not a Frenchman. Did you not detect his accent?"

"Alsatian," suggested Captain Jacquevel.

"Never," replied Boileau. "I spent three months in Alsace. They have the heavy Teutonic guttural in their throats, not that North German burr of Marchand's. I think—"

But what he thought was never said, for at that moment an orderly raised the flap of the tent.

"A lady wishes to see you, sir," he said. "A Mme. Marchand of Nancy."

Colonel Boileau looked triumphantly at Jacquevel. "You see," he said. "A prearranged thing. No doubt another spy, passing as a relative. Well, show her in, Louis. And we'll keep her when she comes in," he added to Jacquevel, "unless she can tell a plain story."

The next step was mined again and a little old lady came in. Despite his angry suspicions Colonel Boileau rose and offered her a camp stool. For the little old lady was as typically French.

"Well, madam?" he asked.

"My son has enlisted in your company, colonel," said the little old lady triumphantly.

Yes, there was triumph in her voice and all through the story she told him. For Mme. Marchand had in secret wished that her son might not forfeit his birthright, and, learning at Nancy, by a friend who managed to reach her that Jean had enlisted, nothing would satisfy her but that she must go to the place where he was and see him in the uniform which his father had worn.

"And, thank heaven, he is here," she continued. "I walked from Nancy, starting at zoom."

"You walked from Nancy, madam?" inquired the colonel incredulously.

"Six miles? Pooh! That is nothing. During the war of 1870, when my Philippe was serving on the frontier, I walked from Nancy to Paris. And now I have come to see my Jean in the midst of his comrades. To think that, with all his American citizenship he preserved his French heart—"

"Did you say he was an American, madam?" demanded Colonel Boileau gruffly.

"Assuredly. His father and I went to America when he was a baby, and he obtained citizenship at twenty-one. But a Frenchman never forgets France. Now take me to him, colonel!"

Colonel Boileau sat staring into the little old lady's face. She was typically French, so smartly attired, despite her widow's weeds. Captain Jacquevel coughed in a melancholy manner and looked down at the ground.

"My son is only a private now," continued Mme. Marchand. "But soon you will see him a corporal, and then a sergeant. He will be promoted for gallantry upon the field and made lieutenant, then captain, major—who knows but that the end of the war may see him a colonel?"

Colonel Boileau could find nothing to say. For a long while he sat staring at the little old lady. At last he arose.

"Captain Jacquevel, you will offer our hospitality to Mme. Marchand until I return," he said, and, leaving the tent, went to the guard tent.

Inside, between two corporals, sat Jean Marchand. He was seated bolt upright, staring out into the darkness. The terror had not yet come upon him, for it all seemed like a disordered dream—all the incidents since his enlistment.

Colonel Boileau led the prisoner outside the tent. The corporals, springing to their feet, saluted their officer. It did not seem strange to them that he should have come for Marchand—nothing seemed strange in times like these.

When they had gone a little way Colonel Boileau shouted, "Halt!"

The prisoner faced him expectantly. He did not know that the hour of execution had not been advanced.

"Marchand," said the colonel, "your mother is here."

Jean Marchand's hand went up to his hat brim mechanically, in the manner he had learned.

"Marchand, you will die at sunrise," said Colonel Boileau. "But you will appear before your mother and tell her that you are a free man. She will think that you have been killed in action. Do you understand?"

The young man nodded, and Colonel Boileau brought him to the tent door and conducted his mother out to him.

Half an hour later a wagon, drawn by four horses and escorted by a file of soldiers, conveyed Mme. Marchand back to Nancy. Her eyes were brimming with tears of happiness at the thought of her son's future.

Jean Marchand stood at the colonel's door. He was awaiting the soldiers who were to conduct him back to the guard tent.

Colonel Boileau took him by the shoulders and pointed southward.

"Yonder lies Tourville," he said. "The Army of the East is recruiting there. Your future lies there. Officially, you die at dawn. But Jean Marchand is not a unique name, and it is possible that another Jean Marchand may win honors in war and serve the army of his mother land."

Nahunta, Georgia, Town That Has No Cemetery

Nahunta, Ga., is a town without a cemetery. No one has ever been buried there, and the town authorities seem to be willing to let the cemetery at Hickox, four miles away, suffice for Nahunta also, observes a correspondent in the New York Times.

Usually when a new town is laid out one of the first spots designated is the cemetery site. But when Nahunta was created those instrumental in its development decided it should not have a burying ground. The town is proud of the derivation of its name, also. A railroad shipping clerk often had to write N. A. Hunter, the name of a local saw mill operator, so he coined "Nahunta" from the name and initials. The townspeople liked it, and got the legislature to incorporate it.

Radio Masses Opposed

The holding of Catholic masses by radio, proposed in France because of the shortage of priests in many country districts, from which suggestions came that loudspeakers might be placed in priestless churches, has been discouraged by the vatican newspaper Osservatore Romano, which laid down the doctrine that "to accomplish their duty the faithful must be present at a church where the mass is celebrated."

METAL CEILING SMALL AND LARGE Quality Work — Right Prices C. PARISH EST. PHONE 691

EAT AND DRINK AT THE HOFBRAU ST. JAMES ST.

Local NRA Official Notices and Rulings

The following problem was presented to the NRA Headquarters recently:

A garage man employed six mechanics at a weekly wage of $27.00, working his men fifty hours each week. The employer signed the blanket code and reduced the working hours of his mechanics to forty hours a week and reduced the weekly wage from $27.00 to $21.60; the hourly rate was not increased. Summoned before the NRA Committee for a hearing following a written complaint, he heard the following interpretation from them:

"To compensate for the reduction in weekly wages, you must make an equitable adjustment in the hourly rates. The NRA officially advises as an equitable adjustment an increase of about one-seventh or more as the occasion demands."

The employer then advised the committee that he would raise the hourly rate of his mechanics from 54c per hour to 61c per hour and also would add another employe because of the reduced hours of his other employes.

The above problem, along with numerous others, is being daily settled by the local NRA Committee. The NRA presents a stupendous task for when we consider the revolutionary change being effected in such a short time, we cannot expect in all fairness to see everything smoothly functioning. A great many mistakes and misrepresentations are being caused but we are confident that employer, employe and consumer shall play their NRA part faithfully.

To the NRA Consumer:

You have signed a pledge to cooperate with the NRA by supporting and patronizing NRA employers and workers. Now that you have signed it is only fair that we shall expect you to abide by your pledge. By dealing with these NRA employers, you are helping them to keep faith with their Chief.

The consumer plays an exceedingly important part in the NRA for, after all, it is the consumer who buys and supports industry and when the consumer insists that industry be NRA, he means fair wages and decent living, abolition of child labor, recognition of the working man and woman and the destruction of ruthless business competition.

The NRA consumers' campaign, under the direction of Mrs. Joseph McNeils, is meeting with such response in Kingston that all available working material has been exhausted. Mrs. McNeils estimates that over 6,000 pledges have been secured and nearly 4,000 Kingston homes have been visited.

September 1, 1933.

Freeman Publishing Company:

Please confirm in the Kingston Daily Freeman the appointment of the following who will serve on NRA committees in their respective districts:

Leslie E. Mott, chairman; Winifred House, Gladys Mott, of Esopus. H. W. Osborn, chairman; Howard F. Greiner, of Ulster Park. Fred F. Keller, committee of one, Willow.

Judge Clearwater Gives Address

(Continued from Page One)

ber, 1775, the academy was reopened.

On the 3rd of August, 1779, at a meeting of the Trustees, Abraham Van Vechten, who subsequently became the leader of the New York Bar, was appointed to the position of usher at the Academy, at a salary of £135 per annum. At Van Vechten's suggestion, an application was made to the Legislature to convert the Academy into a College or University for the teaching of the classics and the higher mathematics. This application slumbered so long in the Legislature that the Trustees abandoned the idea. During the course of years, changes unnecessary here to recite were made in the principalship of the Institution, and in the Board of Trustees. The Academy by the action of the Regents of the University of the State of New York was authorized "forever to and for the sole and only use, benefit and purpose of promoting English literature and the study of the classics and mathematics in the said Academy, and to and for no other use, benefit and purpose under any pretense whatever to proceed therewith" and on the 5th day of January, 1795, the Academy by deed of incorporation was duly created as an educational institution in perpetuity, the charter being signed by George Clinton as Chancellor, and DeWitt Clinton as Secretary. This Charter was received with considerable ceremony by the trustees who thereupon resolved "there shall be taught in this Academy the Greek and Latin languages, elementary and practical Geometry, mathematics, moral and natural philosophy, ancient history, geography and history, and government of the United States; that every morning the principal tutor, usher or master shall open the exercises of the Academy with prayer."

On the 14th of May, 1796, the Trustees engaged Timothy Treadwell Smith, subsequently teacher of moral philosophy in Union College as the principal tutor. Principal Smith is buried in the churchyard of the First Dutch Church at Kingston.

The semi-annual examinations in the classics and mathematics were continued down to my own time, and were attended by the full board of trustees.

It is not possible within the limits of this paper to speak of the many distinguished men enrolled among its alumni, or of the wisdom of the policy pursued by its governing staff. Latin pre-eminently was emphasized. It so happened that I won the gold prize—a $20 gold piece—for proficiency in that language, delivering at the close of the winter term an address in Latin, in which I quoted Virgil's celebrated tribute to Augustus—

"Nobilitatis Virtus non stemma character."

"Virtue, not pedigree, should characterize nobility."

One of the opulent Dutch trustees of the academy commenting upon my address said he supposed it must have been fine, or I would not have selected it, but that so far as he was concerned, he didn't understand a word of it. He thought I would have done better to have spoken in Dutch.

For years a public dinner was given by the Board of Trustees to the faculty and the graduating class. This was continued until 1813, the absence of many of the trustees as officers during the War of 1812 having somewhat lessened the brilliancy of the occasion. For many years, however, the trustees gave an annual ball on the evening of the commencement. They issued tickets to selected guests.

The honor of
Mrs. Lisbeth Clearwater's company
is requested at
a Ball
at Mr. DeWall's Tavern,
on Friday next, 7 o'clock p. m.
John Sudam
Herman Ruggles
Julius White
J. I Vanderpool
Trustees and Managers

The trustees received as a gift from Captain Frederick Schoonmaker, his son-in-law, Abraham Klearwater and Colonel Levi Pawling a pair of globes and 103 volumes of important historical literature as a foundation of an academy library to be purchased by money received from the Regents of the University whereupon they adopted a resolution that agreeably to the intention of the donors, the students of the academy should have a preference of using the books of the library; that any citizen of the county of Ulster should be entitled to the use of the books by paying 4 pence a week for the time for each volume was retained beyond the time limited to the students, that time being twenty days. It would be a labor of love minutely here to recite the history of the academy with its varying fortunes.

I became a student at the opening of the spring term in 1859, and graduated at the close of that term in June, 1863, having in the interim received a number of undeserved certificates signed by the principal for good behavior and moderate perfection in scholarship.

During the greater part of my student days, the eminent John Norton Pomeroy, LL.D., was principal. He subsequently became Dean of the Law School of Columbia University and terminated his great career as President of the Leland-Stamford University of California.

I owe to him and his tutelage and wise advice a greater debt than here I can express. I was born at West Point where my father happened to be the resident architect in charge of the then new cadet barracks, and was brought up as a boy with the expectation of entering the Military Academy as a student and becoming an officer in the Army. The Honorable Thomas Cornell, who was a strong friend of my grandfather and of my father, while a member of Congress from the Ulster Congressional District offered to appoint me as a cadet, but Dr. Pomeroy during my student days at the Academy so strongly had impressed upon me and my parents his belief that I was far better adapted to the law than to a military career I began the study of law with my father's cousin, the Honorable Jacob Hardenburgh, and his partner, Judge Augustus Schoonmaker, then the County Judge of the County of Ulster. Whether the choice was a wise one, you can better determine than I.

The traditions and lofty scholarship of the Kingston Academy uninterruptedly have been maintained for one hundred and fifty years, despite wars, pestilences, depressions and death.

Today they exist in undimmed brilliancy in the galaxy of American learning and scholarship in the Kingston High School, a star of unparalleled lustre in the great field of twentieth century education.

Wieber and Walter Have Dealership

Wieber and Walter, a well established business in Kingston, have taken another step forward in establishing themselves in the air-conditioning business in this locality.

The management of this company feel very definitely the present trend towards the tremendous new industry called "Air-Conditioning" and in order to be a part of it, they have taken on a dealership.

Wieber and Watler are selling the Trane Climate Changer, manufactured by The Trane Company, La Crosse, Wisconsin, and are maintaining a complete showroom and display facilities at their office. The public is cordially invited to investigate and become acquainted with the many advantages which the Trane Climate Changer offers.

Twenty-one Gun Salute

As far as our country is concerned, we simply copied the twenty-one-gun salute from the British. It has become the universal salute of powers of the first rank. The origin of it is not certain. The old salute of one war vessel to another was of seven guns. Possibly the old mystical significance of the number seven set it at this figure. Shore batteries, with better supplies of powder, came to be allowed to fire three guns to a ship's one. After potassium nitrate came into general use in the manufacture of powder the number of guns for the naval international salute was raised to equal the number of guns given by land forces—that is, twenty-one.

SUGGESTS NEW NAME FOR THE OLD ARMORY

Editor Freeman:

Please allow me to make a suggestion or two to the Common Council that they change the name of the Old Armory to Convention Hall. It seems to me that if this suggestion should be carried out it might be the means of bringing to Kingston many organizations, especially firemanics. Inasmuch as the accommodations at the Hall are sufficient, and parking space is also ample. Then again allow me to suggest that the Chamber of Commerce use one of the rooms in the Hall instead of the rooms at the Governor Clinton Hotel, thus saving the expense now involved. I would also respectfully suggest that the Chamber of Commerce have small circulars printed including a small picture of the Hall. These circulars should be sent to organizations of all kinds in the state and vicinity. No doubt if the merchants were given a few they would help the distribution by placing one in any business letters sent out by them. No doubt if the suggestions are acted on and sufficient energy and activity is displayed it will be a benefit to Kingston financially.

U. G. EDINGER
51 West Chester Street

LEIRHARDT.

Leibhardt, Sept. 2.—Preaching services will be held in the M. E. Church Wednesday evening, September 13 conducted by the Rev. Mr. Howard of Kerhonkson.

Mrs. Jacob Crawford of Walden has been spending a few days at the home of her brother and sister-in-law, Mr. and Mrs. Vernon Barnhart while they were on a trip to the Adirondacks.

Mr. and Mrs. Frank Hennigan and two small children of New York city, who are spending their autumn vacation at the home of Mrs. Hennigan's parents, Mr. and Mrs. Jacob H. Baker, in Mettacahonts, enjoyed a couple of days in Tannersville and Woodstock last week.

Mr. and Mrs. Chester Suckley and sons, George and Chester, Jr., have returned to their homes in Tenafly, N. J., after a short vacation at the home of Mr. and Mrs. Louis C. Fredds, and also at the home of Mrs. Alex Brown and A. R. Hall Davis.

Mr. and Mrs. Vernon Barnhart of this place and Mr. and Mrs. Percy Gazley of Accord in company with a number of friends in the Rondout Valley section enjoyed the friendship tour to Hollywood Hills in the Adirondacks over the last week-end.

Mrs. Hilda Clark, who has been spending her summer vacation at her home in this place left Friday, September 1, for New York city for the winter.

Mrs. Jacob H. Baker, Mr. and Mrs. Frank Hennigan and children were pleasantly entertained as guests at the home of Mr. and Mrs. A. R. Hall Davis and Mr. and Mrs. Alex Brown last Friday.

Mr. and Mrs. Ernest Markle and Mrs. Melinda Gorsline entertained a company of friends at their home over the week-end and Labor Day.

Mr. and Mrs. Leslie Quick were in Ellenville Friday.

Mrs. Florence Slater has returned home after a week's visit at the home of her daughter, Mrs. Nina Houck, at Wurtsboro.

Many friends of Harold Keaton are glad to hear he is getting along nicely at the Benedictine Hospital in Kingston.

Harry Davis of New York city, will spend the week-end and Labor Day with his brother and sister-in-law, Mr. and Mrs. A. R. Hall Davis at their home.

School will reopen Tuesday, September 5, with Mrs. Louis C. Fredd as teacher for the third season.

Several local men have employment on the state road near Palentown.

Mr. and Mrs. Henry Krom and family of Mettacahonts, spent last Thursday with Mr. and Mrs. Leonard Whynkoop in Krumville.

Frank TerBush, Jr., has returned to his home in Riverhead, N. J., after spending a week's vacation with his uncle and aunt, Mr. and Mrs. L. C. Fredd and with other relatives in Ellenville.

Mr. and Mrs. Ernest L. Markle were callers at the home of Mr. and Mrs. Alexander Brown Thursday evening.

Miss Edna Hornbeck entertained her sisters, Miss Helen Hornbeck of Lake Mohonk, Mrs. Roy Terwilliger of Newburgh, Mrs. Herman Stokes at her home Sunday, August 27.

PLATTEKILL

Plattekill, Sept. 2—The Birthday Club of Plattekill was pleasantly entertained at the home of Mrs. J. Arthur Minard in Newburgh, Thursday afternoon, when Mrs. Elbridge Gerow was the guest of honor, her birthday being celebrated. Those in attendance were Mrs. George Sisti, Mrs. Willet Deyo, Mrs. Laura Minard, Miss May Minard, Mrs. Elbridge Gerow, and daughter, Marjorie, Mrs. Leander Minard and children, Marjorie and Donald, Mrs. George Fowler, the Misses Margaret and Laura Minard, and the hostess, Mrs. Arthur Minard.

J. D. Naughton and Donald Paltridge were business visitors in New York city Thursday.

Mr. and Mrs. William Nabor entertained relatives from Geneva, recently.

Top Notch's Sorrow

By MARY GRAHAM BONNER

"You have the money?" Willy Nilly exclaimed.

"I have some money," Top Notch answered.

"Quack, quack, what do you mean?" asked Mr. Quacko Duck.

"Growl, growl, why don't you look happier?" asked Jelly Bear.

"Didn't you win the prize?" Willy Nilly asked.

"I won a prize," Top Notch answered.

"Please explain," urged Willy Nilly. "Christopher is flying back and

forth with messages to Rip so he will know just what is going on."

"I did not win the first prize," said Top Notch. "I should have won it but I didn't. I won the second prize."

"How much did you get?" Willy Nilly asked.

"A dollar and a half," said Top Notch mournfully. He was exceedingly sad because he hadn't won first prize. It would have straightened out all their difficulties, he would have been of the greatest help to Rip, and besides all this, his pride was now dreadfully hurt.

"Well," said Willy Nilly, "at least we have a dollar and a half. Now we must all try to think hard and quickly about how we can raise the rest. I have a scissors grinder, and I can mend umbrellas, too, and I'll go around the country-side and see what I can make."

But try and try as he could, Willy Nilly only succeeded in making 10 cents for sharpening two pairs of scissors. No one wanted umbrellas mended, as it hadn't rained in a long time and they felt it never would.

The time was short now, and they had raised only one dollar and sixty cents!

Thomas F. Goldrick, President — Clyde K. Weed, Sec. and Treas.
G. & W. FUEL CO.
Tel. 1138. 635 Broadway
WHOLESALE & RETAIL
Anthracite and Bituminous
COAL & COKE
By ton or carload.
WE HANDLE ONLY THE BEST
A Trial Will Convince You.

For IVY POISONING use GRINCALCO
(Grin-Kal-Ko)
An efficient, quick and satisfactory external application as an aid in relieving the discomforts of poisoning by various plants particularly poison ivy. All symptoms disappear in a few days. $1 per bottle.
MONEY BACK GUARANTEE
Sold at
McBRIDE DRUG STORES
634 B'way. 312 Wall St.
43 No. Front St.

Make Lawns Now

Fall is the ideal time to make new lawns and to get established lawns ready for winter. To assure success, apply 4 pounds of Vigoro to each 100 square feet of lawn area. Vigoro supplies all of the elements plants must get from the soil, thus permitting quick, sturdy top and root growth.

VIGORO
For Sale by
Valentin Burgevin, Inc.
DISTRIBUTORS.
Greenhouses, Nurseries, Landscape Dept. — PEARL STREET Tel. 430
Store - Fair and Main
Telephone 874

GET RELIEF
THEN AS HEALTH IS RESTORED BY CHIROPRACTIC, CONTINUE TO ENJOY THE FULNESS OF VIGOR AND STRENGTH. HEALTH BRINGS YOU HAPPINESS—CHIROPRACTIC GIVES YOU HEALTH.
John L. Mac Kinnon
CHIROPRACTOR
Eagle Hotel Building. Kingston, N. Y.
PHONE—OFFICE, 3080; RESIDENCE, 1388.
OFFICE HOURS—Mondays, 8:30 to 11. Afternoons, 1 to 5, except Wednesday afternoons. Evenings: Tuesday and Thursday, 6:30 to 7:30. Other evenings by appointment.
Palmer Graduate. Established 18 Years.